

**Lot****Vendor**

31	Mr Michael Anthon Barron - Grange The Rower Thomastown Co Kilkenny
26	Michael Barron - Grange The Rower Co Kilkenny
82	Noel Barry - Carramore Killasser Swinford Co Mayo
14, 25	Eunan Boyce - Quignalegan Sligo Road Ballina Co Mayo
53	Paul Brennan - Dromada Joyce Killasser Swinford Co Mayo
67	Enda Callaghan - Coolturk Crossmolina Co Mayo
5, 6	Vincent Callaghan - Tullinacurra Swinford Co Mayo
63	James Cawley - Caltra Culleens Co Sligo
84	Athenry Co Op Mart Ltd - Prospect Athenry Co Galway
36	Gerard Connor - Plovervale Breaffy Castlebar Co Mayo
64	Joe Costello - Ballyglass Williamstown Co Galway
43	Patrick Duffy - Skeheen Kilmovee Ballaghaderreen Co Roscommon
7, 75, 76	Sally Durcan - Carrowreagh Bonniclonlon Ballina Co Mayo
41, 42	Mervyn Fahy - Abbey Street Ballinrobe Co Mayo
70	Scurmore Pedigree - Scurmore Enniscrone Co Sligo
87	John Flanagan - Spaddagh Ballyhaunis Co Mayo
68	Fergal Flynn - Raheela Frenchpark Castlerea Co Roscommon



Lot

Vendor

28	James Gavin - Clooncan Ballinlough Roscommon Co Roscommon
46, 47	Michael Patric Gill - Moneymore Crossmolina Co Mayo
1, 2, 3, 4	James Glacken - Carrareagh Bonniconlon Ballina Co Mayo
8	Padraic Golden - Carrowholly Westport Co Mayo
66	Michael Gordon - Lowvalley Crossmolina Co Mayo
49	Marguerite Govin - Currymacmanus Mayo Abbey Claremorris Co Mayo
13	James Grimes - Fyhora Moyne Co Longford
56	Val Heaney - Deereen Killasser Swinford Co Mayo
74, 79	Michael Heffernan - Carrowgarve Crossmolina Co Mayo
20	Mary 872839151 - Musicfield Milltown Tuam Co Galway
16, 23, 29	Michael J Horan - Coolcran Cloghans P O Ballina Co Mayo
72	Francis Howley - Carraun Corballa P O Co Sligo
51, 61	Mr John Keane - Skirdagh Newport Co Mayo
55, 57, 58, 69	Vincent Kearney - Cloonalaghan Carramore-Lacken Co Mayo
50	Declan Kelly - Scullibeen Crossmolina Co Mayo
85, 86	Seamus Kelly - Cloonawillin Crossmolina Ballina Co Mayo
27, 33	Luke A Kenny - Newpark Swinford Co Mayo

**Lot****Vendor**

10, 15

Gerard Kilgallon - Knockadorraghy Mayo Abbey Claremorris Co Mayo

32

Tom Kilgallon - Parke Turlough Castlebar Co Mayo

34

Mr James King - Rathcahill Shinrone Birr Co Offaly

35

David Massey - Carn Carrowmore Lacken Ballina Co Mayo

9, 11, 12

Martin Mc Hugh - Monument Park Turlough Castlebar Co Mayo

24

Colm Mcandrew - Glencastle Bunnahowen Ballina Co Mayo

17, 19, 45, 71, 81

Mr John McCabe - Castlecolane Ballaghaderreen Co Roscommon

40

Padraic Mchugh - Derrynagooley Castlebar Co Mayo

91

Mary E Mcloughlin - Corvoderra Bellacorick Ballina Co Mayo

21, 22

Des McNicholas - Gowel Charlestown Co Mayo

44

Gerard Melvin - Carnaglough Bonniconlon Ballina Co Mayo

38, 39

Matthew Moran - Creggs Road The Quay Ballina Co Mayo

52

Patrick Joseph Murtagh - Falleighter Aghamore Ballyhaunis Co Mayo

30

Seamus Neary - Troyswood Co Kilkenny

59, 65

Mr Desmond O Boyle - Tooreen Crossmolina Co Mayo

18

Philip O'Connell - Caherconnell Abbeyfeale Co Limerick

73, 77, 92

Mr James Prendergast - Raith Aghamore Ballyhaunis Co Mayo



Lot

78, 88, 89

83, 90

48, 54

62, 80

37

60

Vendor

John Ruane - Glanduff Attymachugh Foxford Co Mayo

Sean Tighe - Lisbrin Ballycastle Co Mayo

Stephen Tonra - Main St Balla Co Mayo

John Walsh - Behymore Ballina Co Mayo

Eddie Walsh - Leadymore Killala Co Mayo

Alan Wood - Cloonamine House Crossmolina Co Mayo

Lot 1 SALLYMOUNT HELEN (R)

ID: IE271050170497

Breed: Shorthorn

Sex: Female

DOB: 01-Apr-2016

Owner: James Glacken - Carrareagh Bonniconlon Ballina Co Mayo

Breeder:

Sire: Doon Erasmus (RIw)
EMS

Alta Cedar Perfect
Storm 11u

Alta Cedar Prairie Storm 47i
Alta Cedar Silver Maisie 59s

Bushypark Lassie
3rd (Ro)

Lickeen Enda 5th
Bushypark Lassie

Dam: Drumrane Breda (Red)
IE231244640256

Annaly Leo

Annagh Ruler
Annaly Sunflower

Drumrane Ruth

Deerpark Leader
Drumrane Fiona



Star Rating (Within Shorthorn breed)	Economic Indexes	€uro value per progeny	Index Reliability	Star rating (across all beef breeds)
	Terminal Index	€29	47% (Average)	
★★★★★	Replacement Index Maternal Cow Traits : Maternal Progeny Traits :	€144 €120 €24	45% (Average) 44% 47%	★★★★★
	Dairy Beef			

Star Rating (Within Shorthorn breed)	Key profit traits	Index Value	Trait Reliability	Star rating (across all beef breeds)
Expected progeny performance				
	Calving difficulty (% 3 & 4) Breed ave: 3.09%,All breeds ave: 4.49%	+3.4%	50% (Average)	
★★★★	Docility (1-5 scale) Breed ave: 0.08,All breeds ave: 0.01	0.09 scale	48% (Average)	★★★★★
★★★★	Carcass weight (kg) Breed ave: 3.25kg,All breeds ave: 15.95kg	+4kg	48% (Average)	★
★★★★★	Carcass conformation (1-15 scale) Breed ave: 0.47,All breeds ave: 1.38	+0.62 scale	47% (Average)	★

Expected daughter breeding performance				
	Daughter calving diff (% 3 & 4) Breed ave: 7.3%,All breeds ave: 5.83%	+7.37%	43% (Average)	
★	Daughter Milk (kg) Breed ave: 8.45kg,All breeds ave: 2.19kg	+5.3kg	47% (Average)	★★★★★
★★★★★	Daughter calving interval (days) Breed ave: -2.73days,All breeds ave: -0.75days	-5.47days	39% (Low)	★★★★★

Additional Information:

Linear composites	Value	Reliability
Muscle		
Skeletal		
Function		

Herd data quality index

N/A

Animal not scored.

Lot 2 SALLYMOUNT FIONA (RO)

ID: IE271050190499

Breed: Shorthorn

Sex: Female

DOB: 03-Apr-2016

Owner: James Glacken - Carrareagh Bonniconlon Ballina Co Mayo

Breeder:

Sire: Doon Erasmus (RIw)
EMS

Alta Cedar Perfect
Storm 11u

Alta Cedar Prairie Storm 47i
Alta Cedar Silver Maisie 59s

Bushypark Lassie
3rd (Ro)

Lickeen Enda 5th
Bushypark Lassie

Dam: Sallymount Beauty (Rw)
IE271050150322

Kilfrush Vantage
2nd

Ballyart Vantage
Kilfrush Belle 7th

Drumrane Breda
(Red)

Annaly Leo
Drumrane Ruth



Star Rating (Within Shorthorn breed)	Economic Indexes	€uro value per progeny	Index Reliability	Star rating (across all beef breeds)
	Terminal Index	€47	46% (Average)	
★★★★★	Replacement Index Maternal Cow Traits : Maternal Progeny Traits :	€130 €94 €36	45% (Average) 44% 47%	★★★★★
	Dairy Beef			

Star Rating (Within Shorthorn breed)	Key profit traits	Index Value	Trait Reliability	Star rating (across all beef breeds)
Expected progeny performance				
	Calving difficulty (% 3 & 4) Breed ave: 3.09%,All breeds ave: 4.49%	+3.6%	50% (Average)	
★	Docility (1-5 scale) Breed ave: 0.08,All breeds ave: 0.01	0.01 scale	57% (Average)	★★★
★★★★★	Carcass weight (kg) Breed ave: 3.25kg,All breeds ave: 15.95kg	+10kg	47% (Average)	★★
★★★★★	Carcass conformation (1-15 scale) Breed ave: 0.47,All breeds ave: 1.38	+0.83 scale	47% (Average)	★

Expected daughter breeding performance				
	Daughter calving diff (% 3 & 4) Breed ave: 7.3%,All breeds ave: 5.83%	+6.32%	42% (Average)	
★	Daughter Milk (kg) Breed ave: 8.45kg,All breeds ave: 2.19kg	+5kg	47% (Average)	★★★★
★★★★	Daughter calving interval (days) Breed ave: -2.73days,All breeds ave: -0.75days	-3.42days	39% (Low)	★★★★★

Additional Information:

Linear composites	Value	Reliability
Muscle		
Skeletal		
Function		

Herd data quality index

N/A

Animal not scored.

Lot 3 SALLYMOUNT DAISY (RW)

ID: 372218730290517

Breed: Shorthorn

Sex: Female

DOB: 23-Mar-2017

Owner: James Glacken - Carrareagh Bonniconlon Ballina Co Mayo

Breeder:

Sire: Doon Erasmus (Rlw)
EMS

Alta Cedar Perfect
Storm 11u

Alta Cedar Prairie Storm 47i
Alta Cedar Silver Maisie 59s

Bushypark Lassie
3rd (Ro)

Lickeen Enda 5th
Bushypark Lassie

Dam: Sallymount Beauty (Rw)
IE271050150322

Kilfrush Vantage
2nd

Ballyart Vantage
Kilfrush Belle 7th

Drumrane Breda
(Red)

Annaly Leo
Drumrane Ruth



Star Rating (Within Shorthorn breed)	Economic Indexes	€uro value per progeny	Index Reliability	Star rating (across all beef breeds)
	Terminal Index	€31	46% (Average)	
★★	Replacement Index Maternal Cow Traits : Maternal Progeny Traits :	€104 €83 €22	44% (Average) 43% 47%	★★★★★
	Dairy Beef			

Star Rating (Within Shorthorn breed)	Key profit traits	Index Value	Trait Reliability	Star rating (across all beef breeds)
Expected progeny performance				
	Calving difficulty (% 3 & 4) Breed ave: 3.09%,All breeds ave: 4.49%	+4.4%	50% (Average)	
★★	Docility (1-5 scale) Breed ave: 0.08,All breeds ave: 0.01	0.05 scale	49% (Average)	★★★★
★★★★★	Carcass weight (kg) Breed ave: 3.25kg,All breeds ave: 15.95kg	+8kg	47% (Average)	★
★★★★★	Carcass conformation (1-15 scale) Breed ave: 0.47,All breeds ave: 1.38	+0.8 scale	47% (Average)	★

Expected daughter breeding performance				
	Daughter calving diff (% 3 & 4) Breed ave: 7.3%,All breeds ave: 5.83%	+6.19%	42% (Average)	
★	Daughter Milk (kg) Breed ave: 8.45kg,All breeds ave: 2.19kg	+5.2kg	47% (Average)	★★★★
★★★	Daughter calving interval (days) Breed ave: -2.73days,All breeds ave: -0.75days	-2.53days	39% (Low)	★★★★

Additional Information:

Linear composites	Value	Reliability
Muscle		
Skeletal		
Function		

Herd data quality index

N/A

Animal not scored.

Lot 4 SALLYMOUNT SHARON (R)

ID: IE271050180498

Breed: Shorthorn

Sex: Female

DOB: 01-Apr-2016

Owner: James Glacken - Carrareagh Bonniconlon Ballina Co Mayo

Breeder:

Sire: Doon Erasmus (RIw)
EMS

Alta Cedar Perfect
Storm 11u

Alta Cedar Prairie Storm 47i
Alta Cedar Silver Maisie 59s

Bushypark Lassie
3rd (Ro)

Lickeen Enda 5th
Bushypark Lassie

Dam: Sallymount Cindy (Red)
IE271050130345

Kilfrush Vantage
2nd

Ballyart Vantage
Kilfrush Belle 7th

Drumrane Breda
(Red)

Annaly Leo
Drumrane Ruth



Star Rating (Within Shorthorn breed)	Economic Indexes	€uro value per progeny	Index Reliability	Star rating (across all beef breeds)
	Terminal Index	€36	46% (Average)	
★★★★★★	Replacement Index Maternal Cow Traits : Maternal Progeny Traits :	€134 €106 €28	44% (Average) 43% 47%	★★★★★★
	Dairy Beef			

Star Rating (Within Shorthorn breed)	Key profit traits	Index Value	Trait Reliability	Star rating (across all beef breeds)
Expected progeny performance				
	Calving difficulty (% 3 & 4) Breed ave: 3.09%,All breeds ave: 4.49%	+3.4%	50% (Average)	
★★★★★★	Docility (1-5 scale) Breed ave: 0.08,All breeds ave: 0.01	0.14 scale	57% (Average)	★★★★★★
★★★★★	Carcass weight (kg) Breed ave: 3.25kg,All breeds ave: 15.95kg	+8kg	47% (Average)	★
★★★★★★	Carcass conformation (1-15 scale) Breed ave: 0.47,All breeds ave: 1.38	+0.73 scale	47% (Average)	★

Expected daughter breeding performance				
	Daughter calving diff (% 3 & 4) Breed ave: 7.3%,All breeds ave: 5.83%	+6.96%	42% (Average)	
★	Daughter Milk (kg) Breed ave: 8.45kg,All breeds ave: 2.19kg	+5.7kg	46% (Average)	★★★★★★
★★★	Daughter calving interval (days) Breed ave: -2.73days,All breeds ave: -0.75days	-2.83days	39% (Low)	★★★★★★

Additional Information:

Linear composites	Value	Reliability
Muscle		
Skeletal		
Function		

Herd data quality index

N/A

Animal not scored.

Lot 5 TONROE MILLY

ID: IE272111890244

Breed: Charolais

Sex: Female

DOB: 07-Nov-2016

Owner: Vincent Callaghan - Tullinacurra Swinford Co Mayo

Breeder:

Sire: Goldstar Echo
GHX

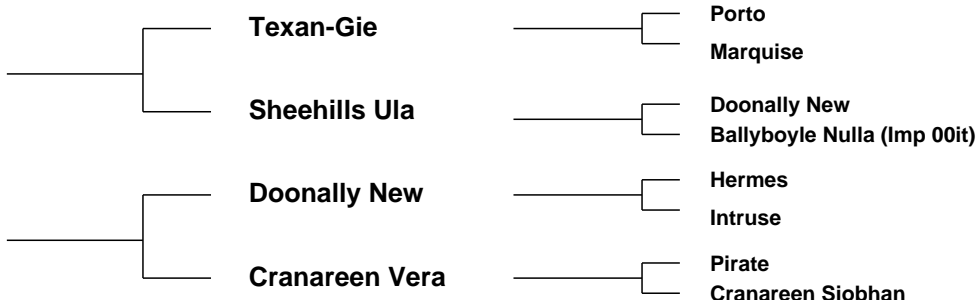

Star Rating (Within Charolais breed)	Economic Indexes	€uro value per progeny	Index Reliability	Star rating (across all beef breeds)
	Terminal Index	€180	46% (Average)	
★★★	Replacement Index Maternal Cow Traits : Maternal Progeny Traits :	€47 -€74 €121	46% (Average) 45% 47%	★★
	Dairy Beef			

Star Rating (Within Charolais breed)	Key profit traits	Index Value	Trait Reliability	Star rating (across all beef breeds)
Expected progeny performance				
	Calving difficulty (% 3 & 4) Breed ave: 6.95%,All breeds ave: 4.49%	+6.2%	50% (Average)	
★★★★★★	Docility (1-5 scale) Breed ave: 0.04,All breeds ave: 0.01	0.17 scale	48% (Average)	★★★★★★
★★★★★★	Carcass weight (kg) Breed ave: 33.25kg,All breeds ave: 15.95kg	+41kg	47% (Average)	★★★★★★
★★★★★★	Carcass conformation (1-15 scale) Breed ave: 1.88,All breeds ave: 1.38	+2.17 scale	47% (Average)	★★★★★★

Expected daughter breeding performance				
	Daughter calving diff (% 3 & 4) Breed ave: 5.17%,All breeds ave: 5.83%	+5.61%	44% (Average)	
★	Daughter Milk (kg) Breed ave: -4.33kg,All breeds ave: 2.19kg	-9.6kg	48% (Average)	★
★★	Daughter calving interval (days) Breed ave: -1.07days,All breeds ave: -0.75days	-0.44days	42% (Average)	★★★

Additional Information:

Animal not scored.

Linear composites	Value	Reliability
Muscle		
Skeletal		
Function		

Herd data quality index

N/A

Lot 6 TONROE MIRANDA

ID: IE272111820246

Breed: Charolais

Sex: Female

DOB: 20-Nov-2016

Owner: Vincent Callaghan - Tullinacurra Swinford Co Mayo

Breeder:

Sire: Caveldands Fenian
LZF

Noaille

Eddy
Janina

Caveldands Carena

Indurain
Caveldands Ulricka

Dam: Tonroe Jane
IE272111830197

Pirate

Meillard Rj
Banquise

Cuillmore Grace

Dromiskin Viceroy
Cuillmore Alaska



Star Rating (Within Charolais breed)	Economic Indexes	€uro value per progeny	Index Reliability	Star rating (across all beef breeds)
	Terminal Index	€148	47% (Average)	
★★★★	Replacement Index Maternal Cow Traits : Maternal Progeny Traits :	€72 -€26 €98	46% (Average) 46% 47%	★★★
	Dairy Beef			

Star Rating (Within Charolais breed)	Key profit traits	Index Value	Trait Reliability	Star rating (across all beef breeds)
Expected progeny performance				
	Calving difficulty (% 3 & 4) Breed ave: 6.95%,All breeds ave: 4.49%	+5.8%	49% (Average)	
★★	Docility (1-5 scale) Breed ave: 0.04,All breeds ave: 0.01	0.02 scale	48% (Average)	★★★
★★★★	Carcass weight (kg) Breed ave: 33.25kg,All breeds ave: 15.95kg	+34kg	47% (Average)	★★★★★
★★★★★	Carcass conformation (1-15 scale) Breed ave: 1.88,All breeds ave: 1.38	+2.16 scale	47% (Average)	★★★★★

Expected daughter breeding performance				
	Daughter calving diff (% 3 & 4) Breed ave: 5.17%,All breeds ave: 5.83%	+6.12%	46% (Average)	
★	Daughter Milk (kg) Breed ave: -4.33kg,All breeds ave: 2.19kg	-7.8kg	47% (Average)	★
★★★★★	Daughter calving interval (days) Breed ave: -1.07days,All breeds ave: -0.75days	-3.9days	43% (Average)	★★★★★

Additional Information:

Linear composites	Value	Reliability
Muscle		
Skeletal		
Function		

Herd data quality index

N/A

Animal not scored.

Lot 7 RAINARDS NICOLA

ID: 372213028930112

Breed: Charolais

Sex: Female

DOB: 01-May-2017

Owner: Sally Durcan - Carrowreagh Bonniconlon Ballina Co Mayo

Breeder:

Sire: Hideal
HJD

Dakota

Unfameux
Une Danse

Bichette

Volcan
Uppee

Dam: Rainards Hope
IE271051420067

Cottage Devon

Texan-Gie
Cottage Amelie (Et)

Rainards Vanda

Doonally Nairobi
Clegna Nickel



Star Rating (Within Charolais breed)	Economic Indexes	€uro value per progeny	Index Reliability	Star rating (across all beef breeds)
	Terminal Index	€158	46% (Average)	
★★	Replacement Index Maternal Cow Traits : Maternal Progeny Traits :	€35 -€62 €97	44% (Average) 43% 46%	★
	Dairy Beef			

Star Rating (Within Charolais breed)	Key profit traits	Index Value	Trait Reliability	Star rating (across all beef breeds)
Expected progeny performance				
	Calving difficulty (% 3 & 4) Breed ave: 6.95%,All breeds ave: 4.49%	+9.6%	50% (Average)	
★★★★★★	Docility (1-5 scale) Breed ave: 0.04,All breeds ave: 0.01	0.2 scale	48% (Average)	★★★★★★
★★★★★★	Carcass weight (kg) Breed ave: 33.25kg,All breeds ave: 15.95kg	+45kg	47% (Average)	★★★★★★
★★★★★★	Carcass conformation (1-15 scale) Breed ave: 1.88,All breeds ave: 1.38	+2.27 scale	47% (Average)	★★★★★★

Expected daughter breeding performance				
	Daughter calving diff (% 3 & 4) Breed ave: 5.17%,All breeds ave: 5.83%	+4.84%	42% (Average)	
★	Daughter Milk (kg) Breed ave: -4.33kg,All breeds ave: 2.19kg	-6.4kg	45% (Average)	★
★	Daughter calving interval (days) Breed ave: -1.07days,All breeds ave: -0.75days	+1.05days	38% (Low)	★

Additional Information:

Linear composites	Value	Reliability
Muscle		
Skeletal		
Function		

Herd data quality index

N/A

Animal not scored.

Lot 8 CLEW BAY NICOLA

ID: 372225094060830

Breed: Limousin

Sex: Female

DOB: 10-Jan-2018

Owner: Padraic Golden - Carrowholly Westport Co Mayo

Breeder:

Sire: Keltic Handsome
OKH

Ampertaine
Commander

Cwmpedran Beauty

Dam: Clew Bay Iris
IE272335330619

Milbrook Dartangan
Et

Clew Bay Siobhan

Glenrock Ventura
Ampertaine Annabella

Greenwell Major
Cwmpedran Perwinkle

Wilodge Vantastic
Milbrook Kathryn

Epson
Clew Bay Penny



Star Rating (Within Limousin breed)	Economic Indexes	€uro value per progeny	Index Reliability	Star rating (across all beef breeds)
	Terminal Index	€135	47% (Average)	
★★★★★	Replacement Index Maternal Cow Traits : Maternal Progeny Traits :	€113 €26 €88	45% (Average) 44% 47%	★★★★★
	Dairy Beef			

Star Rating (Within Limousin breed)	Key profit traits	Index Value	Trait Reliability	Star rating (across all beef breeds)
Expected progeny performance				
	Calving difficulty (% 3 & 4) Breed ave: 4.75%,All breeds ave: 4.49%	+5.9%	50% (Average)	
★★★★★	Docility (1-5 scale) Breed ave: -0.06,All breeds ave: 0.01	-0.04 scale	46% (Average)	★★
★★★★★	Carcass weight (kg) Breed ave: 23.75kg,All breeds ave: 15.95kg	+27kg	47% (Average)	★★★★★
★★★★★	Carcass conformation (1-15 scale) Breed ave: 2.14,All breeds ave: 1.38	+2.27 scale	47% (Average)	★★★★★

Expected daughter breeding performance				
	Daughter calving diff (% 3 & 4) Breed ave: 5.03%,All breeds ave: 5.83%	+4.14%	43% (Average)	
★	Daughter Milk (kg) Breed ave: -0.92kg,All breeds ave: 2.19kg	-3.2kg	47% (Average)	★
★★★★★	Daughter calving interval (days) Breed ave: 1.21days,All breeds ave: -0.75days	-1.99days	39% (Low)	★★★★★

Additional Information:

Linear composites	Value	Reliability
Muscle		
Skeletal		
Function		

Herd data quality index

N/A

Animal not scored.

Lot 9 TURLOUGH PADDY

ID: 372216340780503

Breed: Angus

Twin to Female

Sex: Male

DOB: 05-Mar-2017

Owner: Martin Mc Hugh - Monument Park Turlough Castlebar Co Mayo

Breeder:

Sire: Kilkelly Jayo
IE272061320363

Nakkeg Nord 913

Mon Line Nord
Nakkeg Iv Donna

Kilkelly Florrie

Tonroe Chubby Checker
Kilkelly Carmel

Dam: Turlough Eva
IE271776460286

Kilkelly Bobby

Kilkelly Ulysses
Kilkelly Sue

Turlough Carmel

Kilkelly Warner
Turlough Toya

Star Rating (Within Angus breed)	Economic Indexes	€uro value per progeny	Index Reliability	Star rating (across all beef breeds)
★★★★★★	Terminal Index	€91	21% (Low)	★★★
★	Replacement Index Maternal Cow Traits : Maternal Progeny Traits :	€36 -€9 €45	22% (Low) 22% 21%	★
	Dairy Beef			

Star Rating (Within Angus breed)	Key profit traits	Index Value	Trait Reliability	Star rating (across all beef breeds)
Expected progeny performance				
	Calving difficulty (% 3 & 4) Breed ave: 2.06%,All breeds ave: 4.49%	+1.9%	25% (Low)	
★★	Docility (1-5 scale) Breed ave: 0,All breeds ave: 0.01	-0.02 scale	29% (Low)	★★
★★★★★★	Carcass weight (kg) Breed ave: 5.94kg,All breeds ave: 15.95kg	+15kg	25% (Low)	★★★
★★★	Carcass conformation (1-15 scale) Breed ave: 0.65,All breeds ave: 1.38	+0.68 scale	22% (Low)	★

Expected daughter breeding performance				
	Daughter calving diff (% 3 & 4) Breed ave: 6.84%,All breeds ave: 5.83%	+6.4%	15% (V Low)	
★	Daughter Milk (kg) Breed ave: 5.43kg,All breeds ave: 2.19kg	+1.7kg	23% (Low)	★★★
★	Daughter calving interval (days) Breed ave: -4.54days,All breeds ave: -0.75days	-1.89days	20% (Low)	★★★★

Additional Information:

Linear composites	Value	Reliability
Muscle		
Skeletal		
Function		

Herd data quality index

N/A

Animal not scored.

Lot 10 MAYO PEARCE

ID: 372212885680634

Breed: Angus

Sex: Male

DOB: 22-Mar-2017

Owner: Gerard Kilgallon - Knockadorraghy Mayo Abbey Claremorris Co Mayo

Breeder:

Sire: Towerhill Mattie
IE271275640310

Corrick Hero

Friarstown Edition

Corrick Diana

Towerhill Glory

Blackbanner X1 Of Idvies

Towerhill Punch

Dam: Gallan Lady
IE271295330277

Rosemead Karona
J957

Rosemead Jeronne F673

Rosemead Karlotta F657

Gallan Grainne

Rawburn Lord Rocket F609

Gallan Danielynn



Star Rating (Within Angus breed)	Economic Indexes	€uro value per progeny	Index Reliability	Star rating (across all beef breeds)
★★★★★★	Terminal Index	€82	38% (Low)	★★★
★★★★	Replacement Index Maternal Cow Traits : Maternal Progeny Traits :	€109 €70 €39	37% (Low) 36% 38%	★★★★★
	Dairy Beef			

Star Rating (Within Angus breed)	Key profit traits	Index Value	Trait Reliability	Star rating (across all beef breeds)
Expected progeny performance				
	Calving difficulty (% 3 & 4) Breed ave: 2.06%,All breeds ave: 4.49%	+1.9%	44% (Average)	
★★★★★★	Docility (1-5 scale) Breed ave: 0,All breeds ave: 0.01	0.12 scale	38% (Low)	★★★★★★
★★★★★★	Carcass weight (kg) Breed ave: 5.94kg,All breeds ave: 15.95kg	+13kg	37% (Low)	★★
★★★★★★	Carcass conformation (1-15 scale) Breed ave: 0.65,All breeds ave: 1.38	+0.8 scale	37% (Low)	★

Expected daughter breeding performance				
	Daughter calving diff (% 3 & 4) Breed ave: 6.84%,All breeds ave: 5.83%	+6.87%	36% (Low)	
★★★★★★	Daughter Milk (kg) Breed ave: 5.43kg,All breeds ave: 2.19kg	+7.6kg	38% (Low)	★★★★★★
★★	Daughter calving interval (days) Breed ave: -4.54days,All breeds ave: -0.75days	-3.88days	34% (Low)	★★★★★★

Additional Information:

Linear composites	Value	Reliability
Muscle		
Skeletal		
Function		

Herd data quality index

N/A

Animal not scored.

Lot 11 TURLOUGH PHILIP

ID: 372216340770510

Breed: Angus

Sex: Male

DOB: 01-Apr-2017

Owner: Martin Mc Hugh - Monument Park Turlough Castlebar Co Mayo

Breeder:

Sire: Kilkelly Jayo
IE272061320363

Nakkeg Nord 913

Mon Line Nord
Nakkeg Iv Donna

Kilkelly Florrie

Tonroe Chubby Checker
Kilkelly Carmel

Dam: Turlough Fiona
IE271776420290

Kilkelly Bobby

Kilkelly Ulysses
Kilkelly Sue

Turlough Tot

Relaghan Black Phillip
Monument Park Lady Janice

Star Rating (Within Angus breed)	Economic Indexes	€uro value per progeny	Index Reliability	Star rating (across all beef breeds)
★★★★★★	Terminal Index	€88	28% (Low)	★★★
★★★	Replacement Index Maternal Cow Traits : Maternal Progeny Traits :	€92 €49 €43	25% (Low) 24% 28%	★★★★★
	Dairy Beef			

Star Rating (Within Angus breed)	Key profit traits	Index Value	Trait Reliability	Star rating (across all beef breeds)
Expected progeny performance				
	Calving difficulty (% 3 & 4) Breed ave: 2.06%,All breeds ave: 4.49%	+2.2%	31% (Low)	
★★★★★★	Docility (1-5 scale) Breed ave: 0,All breeds ave: 0.01	0.05 scale	32% (Low)	★★★★★
★★★★★★	Carcass weight (kg) Breed ave: 5.94kg,All breeds ave: 15.95kg	+14kg	37% (Low)	★★★
★★★★★★	Carcass conformation (1-15 scale) Breed ave: 0.65,All breeds ave: 1.38	+0.83 scale	21% (Low)	★

Expected daughter breeding performance				
	Daughter calving diff (% 3 & 4) Breed ave: 6.84%,All breeds ave: 5.83%	+6.25%	17% (V Low)	
★★★	Daughter Milk (kg) Breed ave: 5.43kg,All breeds ave: 2.19kg	+5.5kg	22% (Low)	★★★★★
★	Daughter calving interval (days) Breed ave: -4.54days,All breeds ave: -0.75days	-3days	24% (Low)	★★★★★★

Additional Information:

Linear composites	Value	Reliability
Muscle		
Skeletal		
Function		

Herd data quality index

N/A

Animal not scored.

Lot 12 TURLOUGH PEARSE

ID: 372216340710521

Breed: Angus

Sex: Male

DOB: 01-May-2017

Owner: Martin Mc Hugh - Monument Park Turlough Castlebar Co Mayo

Breeder:

Sire: Kilkelly Jayo
IE272061320363

Nakkeg Nord 913

Mon Line Nord
Nakkeg Iv Donna

Kilkelly Florrie

Tonroe Chubby Checker
Kilkelly Carmel

Dam: Turlough Helena
IE271776410331

Crerogue Ellard
G230

Tonagh Aston
Crerogue Eileen D120

Turlough Ursulla

Cuilcagh Finton
Monument Park Black Biddy

Star Rating (Within Angus breed)	Economic Indexes	€uro value per progeny	Index Reliability	Star rating (across all beef breeds)
★★★	Terminal Index	€65	27% (Low)	★★
★	Replacement Index Maternal Cow Traits : Maternal Progeny Traits :	€41 €14 €27	23% (Low) 22% 27%	★
	Dairy Beef			

Star Rating (Within Angus breed)	Key profit traits	Index Value	Trait Reliability	Star rating (across all beef breeds)
Expected progeny performance				
	Calving difficulty (% 3 & 4) Breed ave: 2.06%,All breeds ave: 4.49%	+2.2%	31% (Low)	
★★	Docility (1-5 scale) Breed ave: 0,All breeds ave: 0.01	-0.04 scale	30% (Low)	★★
★★★★	Carcass weight (kg) Breed ave: 5.94kg,All breeds ave: 15.95kg	+7kg	36% (Low)	★
★★	Carcass conformation (1-15 scale) Breed ave: 0.65,All breeds ave: 1.38	+0.56 scale	20% (Low)	★

Expected daughter breeding performance				
	Daughter calving diff (% 3 & 4) Breed ave: 6.84%,All breeds ave: 5.83%	+6.67%	15% (V Low)	
★★★★	Daughter Milk (kg) Breed ave: 5.43kg,All breeds ave: 2.19kg	+6.5kg	21% (Low)	★★★★★
★	Daughter calving interval (days) Breed ave: -4.54days,All breeds ave: -0.75days	-1.6days	19% (V Low)	★★★★

Additional Information:

Linear composites	Value	Reliability
Muscle		
Skeletal		
Function		

Herd data quality index

N/A

Animal not scored.

Lot 13 SANTANNA PATRICK

ID: 372215639350558

Breed: Angus

Sex: Male

DOB: 22-Jul-2017

Owner: James Grimes - Fyhora Moyne Co Longford

Breeder: Thomas Shryane - Rooskey Ballaghaderreen Co Roscommon

Sire: Cahirmee Gino
GZA

Drumdeevin Dancer

Roose Ulah

Drumdeevin Tracy

Cahirmee Cassie

Bunlahy Bruce A123

Cahirmee Pippa

Dam: Santanna Mandy
IE311659060505

Hf Rebel 53y

Hf Tiger 5t

Hf Tibbie 103t

Santanna Gertie

Nakkeg Nord 913

Santanna Bonnie

Star Rating (Within Angus breed)	Economic Indexes	€uro value per progeny	Index Reliability	Star rating (across all beef breeds)
★★★★★	Terminal Index	€71	29% (Low)	★★
★★	Replacement Index Maternal Cow Traits : Maternal Progeny Traits :	€73 €38 €35	27% (Low) 26% 29%	★★★
	Dairy Beef			

Star Rating (Within Angus breed)	Key profit traits	Index Value	Trait Reliability	Star rating (across all beef breeds)
Expected progeny performance				
	Calving difficulty (% 3 & 4) Breed ave: 2.06%,All breeds ave: 4.49%	+2.3%	35% (Low)	
★★★★★★	Docility (1-5 scale) Breed ave: 0,All breeds ave: 0.01	0.05 scale	37% (Low)	★★★★★
★★★★★	Carcass weight (kg) Breed ave: 5.94kg,All breeds ave: 15.95kg	+7kg	29% (Low)	★
★	Carcass conformation (1-15 scale) Breed ave: 0.65,All breeds ave: 1.38	+0.52 scale	30% (Low)	★

Expected daughter breeding performance				
	Daughter calving diff (% 3 & 4) Breed ave: 6.84%,All breeds ave: 5.83%	+7.86%	24% (Low)	
★	Daughter Milk (kg) Breed ave: 5.43kg,All breeds ave: 2.19kg	+3.4kg	35% (Low)	★★★★★
★★★★★	Daughter calving interval (days) Breed ave: -4.54days,All breeds ave: -0.75days	-5.35days	18% (V Low)	★★★★★

Additional Information:

Linear composites	Value	Reliability
Muscle		
Skeletal		
Function		

Herd data quality index

N/A

Animal not scored.

Lot 14 QUIGNALEGAN PAT

ID: 372217790690467

Breed: Angus

Sex: Male

DOB: 10-Aug-2017

Owner: Eunan Boyce - Quignalegan Sligo Road Ballina Co Mayo

Breeder:

Sire: Bunlahy John G Et
BJG

Young Dale
Superior 14s

Young Dale Touch Down 36
Hoff Ebony S C 3330991

Bunlahy Beatrice
Y073

Sunset Acres Bang
Knockadrinan Kerrie

Dam: Quignalegan Emma
IE271008560210

Lawsons Ford
Bagatelle Z094

Rawburn Eventer 2nd
Bo-Didley Of Lawsons Ford

Caltra Pretty

Roose Ulah
Cloonfad Pamela



Star Rating (Within Angus breed)	Economic Indexes	€uro value per progeny	Index Reliability	Star rating (across all beef breeds)
★★★	Terminal Index	€66	50% (Average)	★★
★★★★★	Replacement Index Maternal Cow Traits : Maternal Progeny Traits :	€108 €87 €21	46% (Average) 45% 50%	★★★★★
	Dairy Beef			

Star Rating (Within Angus breed)	Key profit traits	Index Value	Trait Reliability	Star rating (across all beef breeds)
Expected progeny performance				
	Calving difficulty (% 3 & 4) Breed ave: 2.06%,All breeds ave: 4.49%	+5.6%	50% (Average)	
★★★★★	Docility (1-5 scale) Breed ave: 0,All breeds ave: 0.01	0.05 scale	48% (Average)	★★★★★
★★★★★	Carcass weight (kg) Breed ave: 5.94kg,All breeds ave: 15.95kg	+14kg	55% (Average)	★★★
★★★★★	Carcass conformation (1-15 scale) Breed ave: 0.65,All breeds ave: 1.38	+0.71 scale	48% (Average)	★

Expected daughter breeding performance				
	Daughter calving diff (% 3 & 4) Breed ave: 6.84%,All breeds ave: 5.83%	+6.89%	43% (Average)	
★★★★★	Daughter Milk (kg) Breed ave: 5.43kg,All breeds ave: 2.19kg	+8.2kg	47% (Average)	★★★★★
★★	Daughter calving interval (days) Breed ave: -4.54days,All breeds ave: -0.75days	-3.53days	40% (Average)	★★★★★

Additional Information:

Linear composites	Value	Reliability
Muscle		
Skeletal		
Function		

Herd data quality index

N/A

Animal not scored.

Lot 15 MAYO PREDATOR

ID: 372212885630654

Breed: Angus

Sex: Male

DOB: 14-Sep-2017

Owner: Gerard Kilgallon - Knockadorraghy Mayo Abbey Claremorris Co Mayo

Breeder:

Sire: Gallan Marty
IE271295340286

Carrington Park
Time On B7

Bt Right Time 24j

Carrington Park Empress Z:

Fortvilla Pina E174

Early Sunset High Time 81g
Fortvilla Pretty C140



Dam: Mayo Jennie
IE271721080462

Westellen Dekay
Grandslam J694

Deveron Latimer G188

Liss Dana E680

Mayo Annie

Minit Of Liss
Mayo Rien

Star Rating (Within Angus breed)	Economic Indexes	€uro value per progeny	Index Reliability	Star rating (across all beef breeds)
★★★	Terminal Index	€61	38% (Low)	★★
★★★★★	Replacement Index Maternal Cow Traits : Maternal Progeny Traits :	€125 €98 €27	37% (Low) 37% 38%	★★★★★
	Dairy Beef			

Star Rating (Within Angus breed)	Key profit traits	Index Value	Trait Reliability	Star rating (across all beef breeds)
Expected progeny performance				
	Calving difficulty (% 3 & 4) Breed ave: 2.06%,All breeds ave: 4.49%	+2.3%	44% (Average)	
★★★★★	Docility (1-5 scale) Breed ave: 0,All breeds ave: 0.01	0.13 scale	38% (Low)	★★★★★
★★	Carcass weight (kg) Breed ave: 5.94kg,All breeds ave: 15.95kg	+3kg	38% (Low)	★
★★★★★	Carcass conformation (1-15 scale) Breed ave: 0.65,All breeds ave: 1.38	+0.7 scale	37% (Low)	★

Expected daughter breeding performance				
	Daughter calving diff (% 3 & 4) Breed ave: 6.84%,All breeds ave: 5.83%	+6.49%	37% (Low)	
★★★★★	Daughter Milk (kg) Breed ave: 5.43kg,All breeds ave: 2.19kg	+9kg	40% (Average)	★★★★★
★★	Daughter calving interval (days) Breed ave: -4.54days,All breeds ave: -0.75days	-4.11days	35% (Low)	★★★★★

Additional Information:

Linear composites	Value	Reliability
Muscle		
Skeletal		
Function		

Herd data quality index

N/A

Animal not scored.

Lot 16 COOLCRAN PRIME

ID: 372224520770806

Breed: Angus

Sex: Male

DOB: 14-Sep-2017

Owner: Michael J Horan - Coolcran Cloghans P O Ballina Co Mayo

Breeder:

Sire: Towra Munchkin
AA4026

Luddenmore Fionn
G441

The Moss Mr Eshton D409
Netherton Flora B162

Lavalley Ellenor

Rathra Champion
Lavalley Lady Jewel Z067

Dam: Coolcran Kenzie
IE271630020625

Currower Edmund

Nakkeg Nord 913
Tonagh Petal C200

Liscolvin Feena

Coneyisland Legend
Sandylane Dana

Star Rating (Within Angus breed)	Economic Indexes	€uro value per progeny	Index Reliability	Star rating (across all beef breeds)
★★★★★★	Terminal Index	€85	28% (Low)	★★★
★	Replacement Index Maternal Cow Traits : Maternal Progeny Traits :	€66 €26 €40	22% (Low) 20% 28%	★★
	Dairy Beef			

Star Rating (Within Angus breed)	Key profit traits	Index Value	Trait Reliability	Star rating (across all beef breeds)
Expected progeny performance				
	Calving difficulty (% 3 & 4) Breed ave: 2.06%,All breeds ave: 4.49%	+3.2%	32% (Low)	
★★★★★	Docility (1-5 scale) Breed ave: 0,All breeds ave: 0.01	0.04 scale	33% (Low)	★★★★★
★★★★★★	Carcass weight (kg) Breed ave: 5.94kg,All breeds ave: 15.95kg	+15kg	30% (Low)	★★★
★★★★★★	Carcass conformation (1-15 scale) Breed ave: 0.65,All breeds ave: 1.38	+0.79 scale	28% (Low)	★

Expected daughter breeding performance				
	Daughter calving diff (% 3 & 4) Breed ave: 6.84%,All breeds ave: 5.83%	+6.32%	13% (V Low)	
★★★★★	Daughter Milk (kg) Breed ave: 5.43kg,All breeds ave: 2.19kg	+7.2kg	25% (Low)	★★★★★
★	Daughter calving interval (days) Breed ave: -4.54days,All breeds ave: -0.75days	-1.68days	12% (V Low)	★★★★★

Additional Information:

Linear composites	Value	Reliability
Muscle		
Skeletal		
Function		

Herd data quality index

N/A

Animal not scored.

Lot 17 LOUGHANLEIGH PABLO

ID: 372223322260174

Breed: Angus

Sex: Male

DOB: 29-Sep-2017

Owner: Mr John McCabe - Castlecolane Ballaghaderreen Co Roscommon

Breeder: Tom Mcnamara - Loughanleigh Mungret Co Limerick

Sire: Tech Norton Barney R266
IE121112960266

Edgeworthstown
Lord Hugh M130

Lios Breac Lord Bloom H059
Edgeworthstown Alesha

Ballinagarry
Blossom L565

Proud Boy Of Dunlever
Ballinagarry Blossom D318

Dam: Granbally Freedom
IE241512110298

Greenvalley Dancer

Jerusalem Faraday C071
Greenvalley Perfection A087

Granbally Ciara

Cornaunghy Attie
Currow Marie

Star Rating (Within Angus breed)	Economic Indexes	€uro value per progeny	Index Reliability	Star rating (across all beef breeds)
★★★	Terminal Index	€63	23% (Low)	★★
★★★	Replacement Index Maternal Cow Traits : Maternal Progeny Traits :	€92 €62 €30	20% (Low) 19% 24%	★★★★
	Dairy Beef			

Star Rating (Within Angus breed)	Key profit traits	Index Value	Trait Reliability	Star rating (across all beef breeds)
Expected progeny performance				
	Calving difficulty (% 3 & 4) Breed ave: 2.06%,All breeds ave: 4.49%	+1.1%	28% (Low)	
★	Docility (1-5 scale) Breed ave: 0,All breeds ave: 0.01	-0.08 scale	24% (Low)	★
★★	Carcass weight (kg) Breed ave: 5.94kg,All breeds ave: 15.95kg	+3.5kg	24% (Low)	★
★★	Carcass conformation (1-15 scale) Breed ave: 0.65,All breeds ave: 1.38	+0.59 scale	24% (Low)	★
Expected daughter breeding performance				
	Daughter calving diff (% 3 & 4) Breed ave: 6.84%,All breeds ave: 5.83%	+7.46%	14% (V Low)	
★★	Daughter Milk (kg) Breed ave: 5.43kg,All breeds ave: 2.19kg	+4.6kg	26% (Low)	★★★★
★★★★★	Daughter calving interval (days) Breed ave: -4.54days,All breeds ave: -0.75days	-5.96days	11% (V Low)	★★★★★

Additional Information:

Linear composites	Value	Reliability
Muscle		
Skeletal		
Function		

Herd data quality index

N/A

Animal not scored.

Lot 18 GARRANARD PADRE

ID: 372225562010195

Breed: Angus

Sex: Male

DOB: 05-Dec-2017

Owner: Philip O'Connell - Caherconnell Abbeyfeale Co Limerick

Breeder: Joseph Finnerty - Garranard Ballina Co Mayo

Sire: Bunlahy John G Et
BJG

Young Dale
Superior 14s

Young Dale Touch Down 36m
Hoff Ebony S C 3330991

Bunlahy Beatrice
Y073

Sunset Acres Bang
Knockadrinan Kerrie

Dam: Garranard Jane
IE272498890086

Clooncarne Frank

Nakkeg Nord 913
Clooncarne Breeze

Currycramp
Georgina

Currycramp Des
Currycramp Cute

Star Rating (Within Angus breed)	Economic Indexes	€uro value per progeny	Index Reliability	Star rating (across all beef breeds)
★★★★★	Terminal Index	€75	28% (Low)	★★
★★★	Replacement Index Maternal Cow Traits : Maternal Progeny Traits :	€86 €55 €31	25% (Low) 24% 29%	★★★★★
	Dairy Beef			

Star Rating (Within Angus breed)	Key profit traits	Index Value	Trait Reliability	Star rating (across all beef breeds)
Expected progeny performance				
	Calving difficulty (% 3 & 4) Breed ave: 2.06%,All breeds ave: 4.49%	+4%	35% (Low)	
★★★★★	Docility (1-5 scale) Breed ave: 0,All breeds ave: 0.01	0.04 scale	38% (Low)	★★★★★
★★★★★★	Carcass weight (kg) Breed ave: 5.94kg,All breeds ave: 15.95kg	+13kg	29% (Low)	★★
★★★★★★	Carcass conformation (1-15 scale) Breed ave: 0.65,All breeds ave: 1.38	+0.87 scale	30% (Low)	★

Expected daughter breeding performance				
	Daughter calving diff (% 3 & 4) Breed ave: 6.84%,All breeds ave: 5.83%	+6.38%	21% (Low)	
★	Daughter Milk (kg) Breed ave: 5.43kg,All breeds ave: 2.19kg	+3.3kg	34% (Low)	★★★★★
★★	Daughter calving interval (days) Breed ave: -4.54days,All breeds ave: -0.75days	-3.83days	15% (V Low)	★★★★★★

Additional Information:

Linear composites	Value	Reliability
Muscle		
Skeletal		
Function		

Herd data quality index

N/A

Animal not scored.

Lot 19 LOUGHANLEIGH PANTANA

ID: 372223322260182

Breed: Angus

Sex: Male

DOB: 07-Dec-2017

Owner: Mr John Mccabe - Castlecolane Ballaghaderreen Co Roscommon

Breeder: Tom Mcnamara - Loughanleigh Mungret Co Limerick

Sire: Lanigan Red Deep Canyon Et
ZLL

Red Leachman
Grand Canyon

Buf Crk Chf
Krn Rebas Ribin

Red Bar Mm Annie
51r

Red Brylor New Trend 22d
Red Bar Mm Annie 85g

Dam: Loughanleigh Labhaoise
IE241389270080

Dalriada Robert H
552

Nakkeg Nord 913
Dalriada Rabairne B095

Wonderhill Geri

Atlantic Black Bush
Clahane Sandra

Star Rating (Within Angus breed)	Economic Indexes	€uro value per progeny	Index Reliability	Star rating (across all beef breeds)
★★★★	Terminal Index	€72	35% (Low)	★★
★★★★	Replacement Index Maternal Cow Traits : Maternal Progeny Traits :	€114 €78 €36	31% (Low) 29% 36%	★★★★★
	Dairy Beef			

Star Rating (Within Angus breed)	Key profit traits	Index Value	Trait Reliability	Star rating (across all beef breeds)
Expected progeny performance				
	Calving difficulty (% 3 & 4) Breed ave: 2.06%,All breeds ave: 4.49%	+1.5%	36% (Low)	
★★★★	Docility (1-5 scale) Breed ave: 0,All breeds ave: 0.01	0.04 scale	37% (Low)	★★★★
★★★	Carcass weight (kg) Breed ave: 5.94kg,All breeds ave: 15.95kg	+6.5kg	36% (Low)	★
★★★★★	Carcass conformation (1-15 scale) Breed ave: 0.65,All breeds ave: 1.38	+0.8 scale	36% (Low)	★

Expected daughter breeding performance				
	Daughter calving diff (% 3 & 4) Breed ave: 6.84%,All breeds ave: 5.83%	+7.93%	25% (Low)	
★★★	Daughter Milk (kg) Breed ave: 5.43kg,All breeds ave: 2.19kg	+5.5kg	35% (Low)	★★★★
★★★★	Daughter calving interval (days) Breed ave: -4.54days,All breeds ave: -0.75days	-5.77days	18% (V Low)	★★★★★

Additional Information:

Linear composites	Value	Reliability
Muscle		
Skeletal		
Function		

Herd data quality index

N/A

Animal not scored.

Lot 20 MUSICFIELD ROSSCO U639

ID: 372212711080639

Breed: Angus

Sex: Male

DOB: 06-Jan-2018

Owner: Mary 872839151 - Musicfield Milltown Tuam Co Galway

Breeder:

Sire: Bova Lord Bonanza N266 (Et)
AA2037

Hf Kodiak 5r

Sandy Bar Advantage 43m

Wilbar Ruby 955n

Belvin Lady
Blossom64'04et Imp

Belvin Mercedes 32'02
Belvin Lady Blossom 40'01

Dam: Musicfield Rhonda
IE181790650507

Netherton Mr Rader
J527

Dylemma Radar W42

Netherton Missie A114

Musicfield Rosebud
J354

Mf Destroyer 093 [Ss] (Imp)
B J R Rosebud 14s [Et] (Imp)



Star Rating (Within Angus breed)	Economic Indexes	€uro value per progeny	Index Reliability	Star rating (across all beef breeds)
★★★★★	Terminal Index	€71	46% (Average)	★★
★★	Replacement Index Maternal Cow Traits : Maternal Progeny Traits :	€85 €53 €32	41% (Average) 38% 47%	★★★★★
	Dairy Beef			

Star Rating (Within Angus breed)	Key profit traits	Index Value	Trait Reliability	Star rating (across all beef breeds)
Expected progeny performance				
	Calving difficulty (% 3 & 4) Breed ave: 2.06%,All breeds ave: 4.49%	+2.8%	50% (Average)	
★★★★★	Docility (1-5 scale) Breed ave: 0,All breeds ave: 0.01	0.01 scale	45% (Average)	★★★★★
★★★★★	Carcass weight (kg) Breed ave: 5.94kg,All breeds ave: 15.95kg	+9kg	47% (Average)	★★
★	Carcass conformation (1-15 scale) Breed ave: 0.65,All breeds ave: 1.38	+0.44 scale	46% (Average)	★

Expected daughter breeding performance				
	Daughter calving diff (% 3 & 4) Breed ave: 6.84%,All breeds ave: 5.83%	+6.23%	36% (Low)	
★★★★★	Daughter Milk (kg) Breed ave: 5.43kg,All breeds ave: 2.19kg	+6.4kg	37% (Low)	★★★★★
★	Daughter calving interval (days) Breed ave: -4.54days,All breeds ave: -0.75days	-3.07days	35% (Low)	★★★★★

Additional Information:

Linear composites	Value	Reliability
Muscle		
Skeletal		
Function		

Herd data quality index

N/A

Animal not scored.

Lot 21 BALLYEDWARD MISTER BEAN U593

ID: 372214144710593

Breed: Angus

Sex: Male

DOB: 14-Jan-2018

Owner: Des McNicholas - Gowel Charlestown Co Mayo

Breeder: Bernard Martin - Ballymacleavy Ballynacargy Mullingar Co Westmeath

Sire: Creagh Mark
IE251051420987

Luddenmore Fionn
G441

The Moss Mr Eshton D409
Netherton Flora B162

Creagh Beauty N914

Fordel Eisenhower Y423
Carrodger Wobbler

Dam: Ballyedward Miss Babs N520
IE361119780520

Liss Tango G854
(Et)

Whitestone Widespread Mb (Imp)
Wiwa Creek Tilda 47'96 Et

Ballyedward Miss
Beulah K452

Friarstown Edition
Ballyedward Baroness B207

Star Rating (Within Angus breed)	Economic Indexes	€uro value per progeny	Index Reliability	Star rating (across all beef breeds)
★★★	Terminal Index	€61	25% (Low)	★★
★★★★★	Replacement Index Maternal Cow Traits : Maternal Progeny Traits :	€105 €78 €27	24% (Low) 23% 25%	★★★★★
	Dairy Beef			

Star Rating (Within Angus breed)	Key profit traits	Index Value	Trait Reliability	Star rating (across all beef breeds)
Expected progeny performance				
	Calving difficulty (% 3 & 4) Breed ave: 2.06%,All breeds ave: 4.49%	+2.2%	30% (Low)	
★★★	Docility (1-5 scale) Breed ave: 0,All breeds ave: 0.01	-0.01 scale	29% (Low)	★★★
★★★	Carcass weight (kg) Breed ave: 5.94kg,All breeds ave: 15.95kg	+6kg	25% (Low)	★
★★★★★	Carcass conformation (1-15 scale) Breed ave: 0.65,All breeds ave: 1.38	+0.7 scale	24% (Low)	★

Expected daughter breeding performance				
	Daughter calving diff (% 3 & 4) Breed ave: 6.84%,All breeds ave: 5.83%	+6.98%	14% (V Low)	
★★★★★	Daughter Milk (kg) Breed ave: 5.43kg,All breeds ave: 2.19kg	+7.6kg	26% (Low)	★★★★★
★★★	Daughter calving interval (days) Breed ave: -4.54days,All breeds ave: -0.75days	-4.92days	22% (Low)	★★★★★

Additional Information:

Animal not scored.

Linear composites	Value	Reliability
Muscle		
Skeletal		
Function		

Herd data quality index

N/A

Lot 22 BALLYEDWARD MR BERGKAMP U594

ID: 372214144720594

Breed: Angus

Sex: Male

DOB: 17-Jan-2018

Owner: Des McNicholas - Gowel Charlestown Co Mayo

Breeder: Bernard Martin - Ballymacleavy Ballynacargy Mullingar Co Westmeath

Sire: Creagh Mark
IE251051420987

Luddenmore Fionn
G441

The Moss Mr Eshton D409
Netherton Flora B162

Creagh Beauty N914

Fordel Eisenhower Y423
Carrodger Wobbler

Dam: Ballyedward Miss Blossom P513
IE361119790513

Liss Tango G854
(Et)

Whitestone Widespread Mb (Imp)
Wiwa Creek Tilda 47'96 Et

Ballyedward
Bouquet D261

Ebon Hill Extra Gold 15'97
Ballyedward Betsy

Star Rating (Within Angus breed)	Economic Indexes	€uro value per progeny	Index Reliability	Star rating (across all beef breeds)
★	Terminal Index	€48	25% (Low)	★
★★★	Replacement Index Maternal Cow Traits : Maternal Progeny Traits :	€96 €78 €17	24% (Low) 23% 25%	★★★★
	Dairy Beef			

Star Rating (Within Angus breed)	Key profit traits	Index Value	Trait Reliability	Star rating (across all beef breeds)
Expected progeny performance				
	Calving difficulty (% 3 & 4) Breed ave: 2.06%,All breeds ave: 4.49%	+2.2%	30% (Low)	
★★★★	Docility (1-5 scale) Breed ave: 0,All breeds ave: 0.01	-0.01 scale	28% (Low)	★★★
★★	Carcass weight (kg) Breed ave: 5.94kg,All breeds ave: 15.95kg	+1.5kg	25% (Low)	★
★★★★	Carcass conformation (1-15 scale) Breed ave: 0.65,All breeds ave: 1.38	+0.62 scale	24% (Low)	★

Expected daughter breeding performance				
	Daughter calving diff (% 3 & 4) Breed ave: 6.84%,All breeds ave: 5.83%	+6.69%	14% (V Low)	
★★★★★	Daughter Milk (kg) Breed ave: 5.43kg,All breeds ave: 2.19kg	+7kg	26% (Low)	★★★★★
★★★★★	Daughter calving interval (days) Breed ave: -4.54days,All breeds ave: -0.75days	-5.71days	21% (Low)	★★★★★

Additional Information:

Animal not scored.

Linear composites	Value	Reliability
Muscle		
Skeletal		
Function		

Herd data quality index

N/A

Lot 23 COOLCRAN REX

ID: 372224520750812

Breed: Angus

Twin to Female

Sex: Male

DOB: 22-Jan-2018

Owner: Michael J Horan - Coolcran Cloghans P O Ballina Co Mayo

Breeder:

Sire: Currower Edmund
IE271052480145

Nakkeg Nord 913

Mon Line Nord
Nakkeg Iv Donna

Tonagh Petal C200

Doonowney Nick
Cashelboy Nora

Dam: Moynesse Laura
IE251222120203

Netherton Mr
Brazilian E377

The Moss Florian B284
Netherton Missie A114

Moynesse Heather

Idvies Paris B102
Moynesse Alice

Star Rating (Within Angus breed)	Economic Indexes	€uro value per progeny	Index Reliability	Star rating (across all beef breeds)
★★★★★	Terminal Index	€73	24% (Low)	★★
★	Replacement Index Maternal Cow Traits : Maternal Progeny Traits :	€64 €30 €34	22% (Low) 21% 24%	★★
	Dairy Beef			

Star Rating (Within Angus breed)	Key profit traits	Index Value	Trait Reliability	Star rating (across all beef breeds)
Expected progeny performance				
	Calving difficulty (% 3 & 4) Breed ave: 2.06%,All breeds ave: 4.49%	+2.8%	27% (Low)	
★★★★★★	Docility (1-5 scale) Breed ave: 0,All breeds ave: 0.01	0.09 scale	33% (Low)	★★★★★★
★★★★★	Carcass weight (kg) Breed ave: 5.94kg,All breeds ave: 15.95kg	+8kg	27% (Low)	★
★★★★★	Carcass conformation (1-15 scale) Breed ave: 0.65,All breeds ave: 1.38	+0.75 scale	27% (Low)	★

Expected daughter breeding performance				
	Daughter calving diff (% 3 & 4) Breed ave: 6.84%,All breeds ave: 5.83%	+7.28%	19% (V Low)	
★★	Daughter Milk (kg) Breed ave: 5.43kg,All breeds ave: 2.19kg	+4kg	30% (Low)	★★★★
★	Daughter calving interval (days) Breed ave: -4.54days,All breeds ave: -0.75days	-1.8days	16% (V Low)	★★★★

Additional Information:

Linear composites	Value	Reliability
Muscle		
Skeletal		
Function		

Herd data quality index

N/A

Animal not scored.

Lot 24 SHANVO RORY

ID: 372226507520006

Breed: Angus

Sex: Male

DOB: 02-Feb-2018

Owner: Colm Mcandrew - Glencastle Bunnahowen Ballina Co Mayo

Breeder:

Sire: Goulding Man Oh Man
AA4087

Abberton Eminem
M285

Abberton Dazzle G160
Abberton Erica H187

Goulding Graceful
Patriot Et

Goulding Extra Et
Darima Patriot Z082

Dam: Shanvo Maggie
IE271528240431

Goulding Jumbo
King K436 Et

Aynho Rossiter Eric B125
Mohill Bella

Shanvo Fidelma

Lawsons Ford Bagatelle Z094
Cloonderry Wilma

Star Rating (Within Angus breed)	Economic Indexes	€uro value per progeny	Index Reliability	Star rating (across all beef breeds)
★★★★★	Terminal Index	€71	26% (Low)	★★
★★	Replacement Index Maternal Cow Traits : Maternal Progeny Traits :	€78 €48 €30	19% (V Low) 16% 27%	★★★
	Dairy Beef			

Star Rating (Within Angus breed)	Key profit traits	Index Value	Trait Reliability	Star rating (across all beef breeds)
Expected progeny performance				
	Calving difficulty (% 3 & 4) Breed ave: 2.06%,All breeds ave: 4.49%	+3.4%	34% (Low)	
★★★	Docility (1-5 scale) Breed ave: 0,All breeds ave: 0.01	0 scale	33% (Low)	★★★
★★★★★★	Carcass weight (kg) Breed ave: 5.94kg,All breeds ave: 15.95kg	+14kg	31% (Low)	★★★
★★★★★	Carcass conformation (1-15 scale) Breed ave: 0.65,All breeds ave: 1.38	+0.71 scale	18% (V Low)	★

Expected daughter breeding performance				
	Daughter calving diff (% 3 & 4) Breed ave: 6.84%,All breeds ave: 5.83%	+6.12%	13% (V Low)	
★★★	Daughter Milk (kg) Breed ave: 5.43kg,All breeds ave: 2.19kg	+5.1kg	17% (V Low)	★★★★
★★	Daughter calving interval (days) Breed ave: -4.54days,All breeds ave: -0.75days	-3.47days	11% (V Low)	★★★★★

Additional Information:

Linear composites	Value	Reliability
Muscle		
Skeletal		
Function		

Herd data quality index

N/A

Animal not scored.

Lot 25 QUIGNALEGAN R QUINNY

ID: 372217790640487

Breed: Angus

Sex: Male

DOB: 07-Feb-2018

Owner: Eunan Boyce - Quignalegan Sligo Road Ballina Co Mayo

Breeder:

Sire: Highland Colossal
HCL

Shalco Colossal
33mo

Camilla Chance 37t
Queen Dolly Of Angus Hill 1

Highland Blackbird
115

Woodlawn Bardoliermere 1:
Highland Blackbird 67

Dam: Quignalegan Kim
IE271008550366

Rawburn Lord
Rocket F609

Wedderlie Netmark A281
Rawburn Lady Ross A105

Quignalegan Emma

Lawsons Ford Bagatelle Z094
Caltra Pretty



Star Rating (Within Angus breed)	Economic Indexes	€uro value per progeny	Index Reliability	Star rating (across all beef breeds)
★★★	Terminal Index	€65	45% (Average)	★★
★★★★★	Replacement Index Maternal Cow Traits : Maternal Progeny Traits :	€109 €83 €26	45% (Average) 45% 45%	★★★★★
	Dairy Beef			

Star Rating (Within Angus breed)	Key profit traits	Index Value	Trait Reliability	Star rating (across all beef breeds)
Expected progeny performance				
	Calving difficulty (% 3 & 4) Breed ave: 2.06%,All breeds ave: 4.49%	+2.8%	49% (Average)	
★★★★★	Docility (1-5 scale) Breed ave: 0,All breeds ave: 0.01	0.06 scale	45% (Average)	★★★★★
★★★	Carcass weight (kg) Breed ave: 5.94kg,All breeds ave: 15.95kg	+5kg	46% (Average)	★
★★★	Carcass conformation (1-15 scale) Breed ave: 0.65,All breeds ave: 1.38	+0.63 scale	46% (Average)	★

Expected daughter breeding performance				
	Daughter calving diff (% 3 & 4) Breed ave: 6.84%,All breeds ave: 5.83%	+7.74%	45% (Average)	
★★★★★	Daughter Milk (kg) Breed ave: 5.43kg,All breeds ave: 2.19kg	+8.9kg	46% (Average)	★★★★★
★★★	Daughter calving interval (days) Breed ave: -4.54days,All breeds ave: -0.75days	-4.35days	44% (Average)	★★★★★

Additional Information:

Linear composites	Value	Reliability
Muscle		
Skeletal		
Function		

Herd data quality index

N/A

Animal not scored.

Lot 26 GARRANARD ROCKET

ID: 372225562020205

Breed: Angus

Sex: Male

DOB: 02-Apr-2018

Owner: Michael Barron - Grange The Rower Co Kilkenny

Breeder: Joseph Finnerty - Garranard Ballina Co Mayo

Sire: Corlough Lad
IE121536350147

Friarstown Ideal
Pete K202 Et

Netherallan Peter Pershore
Friarstown Ideal J126 (Et)

Gub Gemma

Priestown Jupiter
Gub Emma

Dam: Steil Hwinnie 199
IE311355560199

Young Dale Touch
Down 36m

Young Dale Real Deal 18k
Pat Lady Sandra 2c

Steil F Wonder 150

Blackbanner X1 Of Idvies
Steil Tubby

Star Rating (Within Angus breed)	Economic Indexes	€uro value per progeny	Index Reliability	Star rating (across all beef breeds)
★★★★★	Terminal Index	€71	21% (Low)	★★
★★★★★★	Replacement Index Maternal Cow Traits : Maternal Progeny Traits :	€115 €83 €32	20% (Low) 19% 22%	★★★★★★
	Dairy Beef			

Star Rating (Within Angus breed)	Key profit traits	Index Value	Trait Reliability	Star rating (across all beef breeds)
Expected progeny performance				
	Calving difficulty (% 3 & 4) Breed ave: 2.06%,All breeds ave: 4.49%	+2.8%	28% (Low)	
★★★★★★	Docility (1-5 scale) Breed ave: 0,All breeds ave: 0.01	0.07 scale	34% (Low)	★★★★★★
★★★★★★	Carcass weight (kg) Breed ave: 5.94kg,All breeds ave: 15.95kg	+14kg	22% (Low)	★★★★
★	Carcass conformation (1-15 scale) Breed ave: 0.65,All breeds ave: 1.38	+0.44 scale	22% (Low)	★

Expected daughter breeding performance				
	Daughter calving diff (% 3 & 4) Breed ave: 6.84%,All breeds ave: 5.83%	+6.01%	16% (V Low)	
★★★★★★	Daughter Milk (kg) Breed ave: 5.43kg,All breeds ave: 2.19kg	+8.1kg	28% (Low)	★★★★★★
★★★	Daughter calving interval (days) Breed ave: -4.54days,All breeds ave: -0.75days	-4.2days	14% (V Low)	★★★★★★

Additional Information:

Linear composites	Value	Reliability
Muscle		
Skeletal		
Function		

Herd data quality index

N/A

Animal not scored.

Lot 27 NEWPARK RORY

ID: 372215202780175

Breed: Angus

Sex: Male

DOB: 02-Apr-2018

Owner: Luke A Kenny - Newpark Swinford Co Mayo

Breeder:

Sire: Lisduff Dandy K895
ZFL

Aynho Rossiter Eric
B125

Belvin Kincaid 27'00
Aynho Rosa Erica Y294

Lisduff Della C448

Jeremy Eric Of Bridgefoot
Lisduff Duchess

Dam: Newpark Gina
IE272151550108

Blackbanner X1 Of
Idvies

Castle Of Mey Elscot
Blackbird U18 Of Idvies

Newpark Cathy

Lawsons Ford Bagatelle Z094
Newpark Rapture

Star Rating (Within Angus breed)	Economic Indexes	€uro value per progeny	Index Reliability	Star rating (across all beef breeds)
★★★★★	Terminal Index	€70	31% (Low)	★★
★	Replacement Index Maternal Cow Traits : Maternal Progeny Traits :	€49 €21 €28	31% (Low) 31% 31%	★★
	Dairy Beef			

Star Rating (Within Angus breed)	Key profit traits	Index Value	Trait Reliability	Star rating (across all beef breeds)
Expected progeny performance				
	Calving difficulty (% 3 & 4) Breed ave: 2.06%,All breeds ave: 4.49%	+3.7%	36% (Low)	
★★★★★★	Docility (1-5 scale) Breed ave: 0,All breeds ave: 0.01	0.09 scale	36% (Low)	★★★★★★
★★★★★	Carcass weight (kg) Breed ave: 5.94kg,All breeds ave: 15.95kg	+10kg	32% (Low)	★★
★★★★★★	Carcass conformation (1-15 scale) Breed ave: 0.65,All breeds ave: 1.38	+0.8 scale	32% (Low)	★

Expected daughter breeding performance				
	Daughter calving diff (% 3 & 4) Breed ave: 6.84%,All breeds ave: 5.83%	+7.12%	29% (Low)	
★★★	Daughter Milk (kg) Breed ave: 5.43kg,All breeds ave: 2.19kg	+5.6kg	37% (Low)	★★★★★
★	Daughter calving interval (days) Breed ave: -4.54days,All breeds ave: -0.75days	-1.5days	28% (Low)	★★★★

Additional Information:

Linear composites	Value	Reliability
Muscle		
Skeletal		
Function		

Herd data quality index

N/A

Animal not scored.

Lot 28 AGHAMORE RICKIE

ID: 372224451020193

Breed: Angus

Sex: Male

DOB: 07-Apr-2018

Owner: James Gavin - Clooncan Ballinlough Roscommon Co Roscommon

Breeder:

Sire: Bunlahy John G Et
BJG

Young Dale
Superior 14s

Young Dale Touch Down 36m
Hoff Ebony S C 3330991

Bunlahy Beatrice
Y073

Sunset Acres Bang
Knockadrinan Kerrie

Dam: Clonbroney Joan
IE251390170500

Aynho Rossiter Eric
B125

Belvin Kincaid 27'00
Aynho Rosa Erica Y294

Clonbroney Emma

Netherton Eastern Cruz
Clonbroney Una

Star Rating (Within Angus breed)	Economic Indexes	€uro value per progeny	Index Reliability	Star rating (across all beef breeds)
★★★★★★	Terminal Index	€86	35% (Low)	★★★
★★★	Replacement Index Maternal Cow Traits : Maternal Progeny Traits :	€97 €58 €39	34% (Low) 33% 35%	★★★★★
	Dairy Beef			

Star Rating (Within Angus breed)	Key profit traits	Index Value	Trait Reliability	Star rating (across all beef breeds)
Expected progeny performance				
	Calving difficulty (% 3 & 4) Breed ave: 2.06%,All breeds ave: 4.49%	+4.1%	35% (Low)	
★★★	Docility (1-5 scale) Breed ave: 0,All breeds ave: 0.01	0.01 scale	39% (Low)	★★★
★★★★★★	Carcass weight (kg) Breed ave: 5.94kg,All breeds ave: 15.95kg	+18kg	39% (Low)	★★★★★
★★★★★★	Carcass conformation (1-15 scale) Breed ave: 0.65,All breeds ave: 1.38	+0.81 scale	37% (Low)	★

Expected daughter breeding performance				
	Daughter calving diff (% 3 & 4) Breed ave: 6.84%,All breeds ave: 5.83%	+5.91%	23% (Low)	
★★	Daughter Milk (kg) Breed ave: 5.43kg,All breeds ave: 2.19kg	+4.7kg	37% (Low)	★★★★★
★★★	Daughter calving interval (days) Breed ave: -4.54days,All breeds ave: -0.75days	-4.12days	25% (Low)	★★★★★★

Additional Information:

Linear composites	Value	Reliability
Muscle		
Skeletal		
Function		

Herd data quality index

N/A

Animal not scored.

Lot 29 COOLCRAN R MAN

ID: 372224520720818

Breed: Angus

Sex: Male

DOB: 07-Apr-2018

Owner: Michael J Horan - Coolcran Cloghans P O Ballina Co Mayo

Breeder:

Sire: Currower Edmund
IE271052480145

Nakkeg Nord 913

Mon Line Nord
Nakkeg Iv Donna

Tonagh Petal C200

Doonowney Nick
Cashelboy Nora

Dam: An Geatamor Maggie K261
IE271491390261

Friarstown Edition

Hoff Limited Edition Sc 594
Royal Eston Anne 23j

An Geatamor Mega
H221

Drumcrow Power Drive B149
An Geatamor Myra D170

Star Rating (Within Angus breed)	Economic Indexes	€uro value per progeny	Index Reliability	Star rating (across all beef breeds)
★★★	Terminal Index	€66	26% (Low)	★★
★	Replacement Index Maternal Cow Traits : Maternal Progeny Traits :	€34 €7 €27	26% (Low) 25% 27%	★
	Dairy Beef			

Star Rating (Within Angus breed)	Key profit traits	Index Value	Trait Reliability	Star rating (across all beef breeds)
Expected progeny performance				
	Calving difficulty (% 3 & 4) Breed ave: 2.06%,All breeds ave: 4.49%	+3.7%	33% (Low)	
★★★★★★	Docility (1-5 scale) Breed ave: 0,All breeds ave: 0.01	0.06 scale	37% (Low)	★★★★★
★★★★★	Carcass weight (kg) Breed ave: 5.94kg,All breeds ave: 15.95kg	+8kg	29% (Low)	★
★★★★	Carcass conformation (1-15 scale) Breed ave: 0.65,All breeds ave: 1.38	+0.63 scale	29% (Low)	★

Expected daughter breeding performance				
	Daughter calving diff (% 3 & 4) Breed ave: 6.84%,All breeds ave: 5.83%	+6.32%	21% (Low)	
★★★★	Daughter Milk (kg) Breed ave: 5.43kg,All breeds ave: 2.19kg	+5.5kg	33% (Low)	★★★★★
★	Daughter calving interval (days) Breed ave: -4.54days,All breeds ave: -0.75days	-0.06days	20% (Low)	★★

Additional Information:

Linear composites	Value	Reliability
Muscle		
Skeletal		
Function		

Herd data quality index

N/A

Animal not scored.

Lot 30 DUNLAVEYMORE REECE

ID: 372219108560096

Breed: Angus

Sex: Male

DOB: 10-Apr-2018

Owner: Seamus Neary - Troyswood Co Kilkenny

Breeder: Michael Gallagher - Lavey Charlestown Co Mayo



Star Rating (Within Angus breed)	Economic Indexes	€uro value per progeny	Index Reliability	Star rating (across all beef breeds)
★★	Terminal Index	€57	33% (Low)	★★
★★★★	Replacement Index Maternal Cow Traits : Maternal Progeny Traits :	€107 €79 €28	34% (Low) 34% 33%	★★★★
	Dairy Beef			

Star Rating (Within Angus breed)	Key profit traits	Index Value	Trait Reliability	Star rating (across all beef breeds)
Expected progeny performance				
	Calving difficulty (% 3 & 4) Breed ave: 2.06%,All breeds ave: 4.49%	+1.7%	35% (Low)	
★★★	Docility (1-5 scale) Breed ave: 0,All breeds ave: 0.01	0 scale	35% (Low)	★★★
★	Carcass weight (kg) Breed ave: 5.94kg,All breeds ave: 15.95kg	-2.5	35% (Low)	★
★★	Carcass conformation (1-15 scale) Breed ave: 0.65,All breeds ave: 1.38	+0.57 scale	35% (Low)	★
Expected daughter breeding performance				
	Daughter calving diff (% 3 & 4) Breed ave: 6.84%,All breeds ave: 5.83%	+7.39%	30% (Low)	
★	Daughter Milk (kg) Breed ave: 5.43kg,All breeds ave: 2.19kg	+3.3kg	36% (Low)	★★★★
★★★★★	Daughter calving interval (days) Breed ave: -4.54days,All breeds ave: -0.75days	-8.49days	31% (Low)	★★★★★

Additional Information:

Animal not scored.

Linear composites	Value	Reliability
Muscle		
Skeletal		
Function		

Herd data quality index

N/A

Lot 31 DUNLAVEYMORE RONALDO

ID: 372219108550095

Breed: Angus

Sex: Male

DOB: 10-Apr-2018

Owner: Mr Michael Anthon Barron - Grange The Rower Thomastown Co Kilkenny

Breeder: Michael Gallagher - Lavey Charlestown Co Mayo



Star Rating (Within Angus breed)	Economic Indexes	€uro value per progeny	Index Reliability	Star rating (across all beef breeds)
★★	Terminal Index	€55	32% (Low)	★★
★★★★	Replacement Index Maternal Cow Traits : Maternal Progeny Traits :	€112 €85 €28	33% (Low) 33% 32%	★★★★
	Dairy Beef			

Star Rating (Within Angus breed)	Key profit traits	Index Value	Trait Reliability	Star rating (across all beef breeds)
Expected progeny performance				
	Calving difficulty (% 3 & 4) Breed ave: 2.06%,All breeds ave: 4.49%	+1.6%	35% (Low)	
★	Docility (1-5 scale) Breed ave: 0,All breeds ave: 0.01	-0.05 scale	35% (Low)	★★
★	Carcass weight (kg) Breed ave: 5.94kg,All breeds ave: 15.95kg	-1	34% (Low)	★
★	Carcass conformation (1-15 scale) Breed ave: 0.65,All breeds ave: 1.38	+0.45 scale	33% (Low)	★

Expected daughter breeding performance				
	Daughter calving diff (% 3 & 4) Breed ave: 6.84%,All breeds ave: 5.83%	+7.12%	30% (Low)	
★★	Daughter Milk (kg) Breed ave: 5.43kg,All breeds ave: 2.19kg	+4.5kg	39% (Low)	★★★★
★★★★★	Daughter calving interval (days) Breed ave: -4.54days,All breeds ave: -0.75days	-8.49days	30% (Low)	★★★★★

Additional Information:

Animal not scored.

Linear composites	Value	Reliability
Muscle		
Skeletal		
Function		

Herd data quality index

N/A

Lot 32 SHUNNAGH ROCO

ID: 372215117040095

Breed: Angus

Sex: Male

DOB: 14-Apr-2018

Owner: Tom Kilgallon - Parke Turlough Castlebar Co Mayo

Breeder:

Sire: Liss Brendan M 465
AA2163

Mogeely Lord
Harrow M191

Wedderlie Blackbox J935
Mogeely Lady Hazel J034

Liss Bilban L1215 R

Liss Tango G854 (Et)
Liss Bilban J 1030

Dam: Shunnagh Freda
IE272428930029

Cahirmee Westy

Moydrum Samson
Cahirmee Snoopy

Shunnagh Tara

Laheens Larry
Mayo Rosetta

Star Rating (Within Angus breed)	Economic Indexes	€uro value per progeny	Index Reliability	Star rating (across all beef breeds)
★★★	Terminal Index	€66	31% (Low)	★★
★★★★★	Replacement Index Maternal Cow Traits : Maternal Progeny Traits :	€113 €83 €30	26% (Low) 23% 32%	★★★★★
	Dairy Beef			

Star Rating (Within Angus breed)	Key profit traits	Index Value	Trait Reliability	Star rating (across all beef breeds)
Expected progeny performance				
	Calving difficulty (% 3 & 4) Breed ave: 2.06%,All breeds ave: 4.49%	+2.4%	36% (Low)	
★★★	Docility (1-5 scale) Breed ave: 0,All breeds ave: 0.01	0.01 scale	34% (Low)	★★★
★★★	Carcass weight (kg) Breed ave: 5.94kg,All breeds ave: 15.95kg	+6.5kg	33% (Low)	★
★★	Carcass conformation (1-15 scale) Breed ave: 0.65,All breeds ave: 1.38	+0.61 scale	32% (Low)	★

Expected daughter breeding performance				
	Daughter calving diff (% 3 & 4) Breed ave: 6.84%,All breeds ave: 5.83%	+5.8%	16% (V Low)	
★★★★★	Daughter Milk (kg) Breed ave: 5.43kg,All breeds ave: 2.19kg	+9.5kg	25% (Low)	★★★★★
★★★★	Daughter calving interval (days) Breed ave: -4.54days,All breeds ave: -0.75days	-5.8days	19% (V Low)	★★★★

Additional Information:

Linear composites	Value	Reliability
Muscle		
Skeletal		
Function		

Herd data quality index

N/A

Animal not scored.

Lot 33 NEWPARK ROGER

ID: 372215202730179

Breed: Angus

Sex: Male

DOB: 25-Apr-2018

Owner: Luke A Kenny - Newpark Swinford Co Mayo

Breeder:

Sire: Mogeely Joe H979
MLJ

Young Dale Touch
Down 36m

Young Dale Real Deal 18k
Pat Lady Sandra 2c

Duncanziemere
Jody F223

Newcairnie Pastor Z006
Duncanziemere Jody Y280

Dam: Newpark Diane
IE272151580085

Lawsons Ford
Bagatelle Z094

Rawburn Eventer 2nd
Bo-Didley Of Lawsons Ford

Newpark Rhoda

Cartronroe Ernie
Kilteevan Debbie

Star Rating (Within Angus breed)	Economic Indexes	€uro value per progeny	Index Reliability	Star rating (across all beef breeds)
★★	Terminal Index	€54	33% (Low)	★★
★★	Replacement Index Maternal Cow Traits : Maternal Progeny Traits :	€75 €50 €25	34% (Low) 34% 34%	★★★
	Dairy Beef			

Star Rating (Within Angus breed)	Key profit traits	Index Value	Trait Reliability	Star rating (across all beef breeds)
Expected progeny performance				
	Calving difficulty (% 3 & 4) Breed ave: 2.06%,All breeds ave: 4.49%	+1.4%	38% (Low)	
★★★★★★	Docility (1-5 scale) Breed ave: 0,All breeds ave: 0.01	0.05 scale	37% (Low)	★★★★★
★	Carcass weight (kg) Breed ave: 5.94kg,All breeds ave: 15.95kg	+0kg	34% (Low)	★
★★	Carcass conformation (1-15 scale) Breed ave: 0.65,All breeds ave: 1.38	+0.57 scale	35% (Low)	★

Expected daughter breeding performance				
	Daughter calving diff (% 3 & 4) Breed ave: 6.84%,All breeds ave: 5.83%	+8.33%	31% (Low)	
★	Daughter Milk (kg) Breed ave: 5.43kg,All breeds ave: 2.19kg	+3.6kg	39% (Low)	★★★★★
★★★	Daughter calving interval (days) Breed ave: -4.54days,All breeds ave: -0.75days	-4.34days	29% (Low)	★★★★★

Additional Information:

Animal not scored.

Linear composites	Value	Reliability
Muscle		
Skeletal		
Function		

Herd data quality index

N/A

Lot 34 KNOCK PILOT

ID: IE241249720184

Breed: Hereford

Sex: Male

DOB: 12-Feb-2017

Owner: Mr James King - Rathcahill Shinrone Birr Co Offaly

Breeder: Anthony O'Malley - Knocknagurteeny Murroe Co Limerick

Sire: Cill Cormaic Kasper
KZP

Cill Cormaic Lotto

Ballinphraise Brandy
Lislaughtin Playgirl 28th

Lislaughtin Piscies
34th (X)

Rathregan Robin (X)
Lislaughtin Lassie

Dam: Dirreen Christina
IE241733190380

Glaslough Esquire

Churchill Storm V583
Glaslough Urika (X)

Lislaughtin
Rebecca 1

Knockmountagh Rao
Lislaughtin Playgirl 12th

Star Rating (Within Hereford breed)	Economic Indexes	€uro value per progeny	Index Reliability	Star rating (across all beef breeds)
★★★★★	Terminal Index	€47	33% (Low)	★
★★★★★★	Replacement Index Maternal Cow Traits : Maternal Progeny Traits :	€103 €82 €22	29% (Low) 27% 34%	★★★★★★
	Dairy Beef			

Star Rating (Within Hereford breed)	Key profit traits	Index Value	Trait Reliability	Star rating (across all beef breeds)
Expected progeny performance				
	Calving difficulty (% 3 & 4) Breed ave: 3.85%,All breeds ave: 4.49%	+3%	37% (Low)	
★★★★★★	Docility (1-5 scale) Breed ave: 0.09,All breeds ave: 0.01	0.17 scale	38% (Low)	★★★★★★
★★	Carcass weight (kg) Breed ave: 4.88kg,All breeds ave: 15.95kg	+0.5kg	35% (Low)	★
★★★★★	Carcass conformation (1-15 scale) Breed ave: 0.48,All breeds ave: 1.38	+0.59 scale	34% (Low)	★

Expected daughter breeding performance				
	Daughter calving diff (% 3 & 4) Breed ave: 5.98%,All breeds ave: 5.83%	+6.27%	26% (Low)	
★★★	Daughter Milk (kg) Breed ave: 3.08kg,All breeds ave: 2.19kg	+3.3kg	31% (Low)	★★★★
★★★★★★	Daughter calving interval (days) Breed ave: -3.21days,All breeds ave: -0.75days	-5.72days	19% (V Low)	★★★★★★

Additional Information:

Linear composites	Value	Reliability
Muscle		
Skeletal		
Function		

Herd data quality index

N/A

Animal not scored.

Lot 35 CARN PASCAL

ID: 372217916930682

Breed: Hereford

Sex: Male

DOB: 11-Mar-2017

Owner: David Massey - Carn Carrowmore Lacken Ballina Co Mayo

Breeder:

Sire: Moyclare Lieutenant
YLO

Brocca Saviour

Bowmont Storm A584

Castledaly Sue

Moyclare Ursula 4th

Skehanore Henry

Moyclare Ursula 2nd

Dam: Carn Catriona
IE271188150501

Rathcor Express

Gageboro Suave

Rathcor Sandra 2nd

Carn Patricia Dh

Lisnabin Jovial

Temp Group Carn Untidy

Star Rating (Within Hereford breed)	Economic Indexes	€uro value per progeny	Index Reliability	Star rating (across all beef breeds)
★★	Terminal Index	€37	31% (Low)	★
★★★	Replacement Index Maternal Cow Traits : Maternal Progeny Traits :	€56 €46 €10	24% (Low) 21% 32%	★★★
	Dairy Beef			

Star Rating (Within Hereford breed)	Key profit traits	Index Value	Trait Reliability	Star rating (across all beef breeds)
Expected progeny performance				
	Calving difficulty (% 3 & 4) Breed ave: 3.85%,All breeds ave: 4.49%	+4%	36% (Low)	
★	Docility (1-5 scale) Breed ave: 0.09,All breeds ave: 0.01	0.03 scale	28% (Low)	★★★★★
★★	Carcass weight (kg) Breed ave: 4.88kg,All breeds ave: 15.95kg	+2.5kg	32% (Low)	★
★★★★★★	Carcass conformation (1-15 scale) Breed ave: 0.48,All breeds ave: 1.38	+0.7 scale	32% (Low)	★

Expected daughter breeding performance				
	Daughter calving diff (% 3 & 4) Breed ave: 5.98%,All breeds ave: 5.83%	+6.49%	20% (Low)	
★★	Daughter Milk (kg) Breed ave: 3.08kg,All breeds ave: 2.19kg	+2kg	23% (Low)	★★★
★★	Daughter calving interval (days) Breed ave: -3.21days,All breeds ave: -0.75days	-2.75days	15% (V Low)	★★★★★

Additional Information:

Linear composites	Value	Reliability
Muscle		
Skeletal		
Function		

Herd data quality index

N/A

Animal not scored.

Lot 36 MOYHENAPOLL 1 DARRAGH

ID: 372214139540433

Breed: Hereford

Sex: Male

DOB: 27-Sep-2017

Owner: Gerard Connor - Plovervale Breaffy Castlebar Co Mayo

Breeder:

Sire: Gageboro Morgan
GGM

Gageboro Eugenic

Churchill Storm V583
Gageboro Blanche (X)

Gageboro Jubilee

Bowmont Storm A584
Gageboro Faun

Dam: Moyhenapoll 1 Anna
IE271756110385

Gouldingpoll 1
Captain

Romany 1 Captain R22 C1
Dorepoll 1 R 51 Duchess 525

Rattigan Emily

Trillick Best
Rattigan Minnie

Star Rating (Within Hereford breed)	Economic Indexes	€uro value per progeny	Index Reliability	Star rating (across all beef breeds)
★★	Terminal Index	€37	33% (Low)	★
★★★★★★	Replacement Index Maternal Cow Traits : Maternal Progeny Traits :	€80 €68 €12	29% (Low) 28% 33%	★★★
	Dairy Beef			

Star Rating (Within Hereford breed)	Key profit traits	Index Value	Trait Reliability	Star rating (across all beef breeds)
Expected progeny performance				
	Calving difficulty (% 3 & 4) Breed ave: 3.85%,All breeds ave: 4.49%	+4.4%	36% (Low)	
★★★★★	Docility (1-5 scale) Breed ave: 0.09,All breeds ave: 0.01	0.13 scale	33% (Low)	★★★★★
★★	Carcass weight (kg) Breed ave: 4.88kg,All breeds ave: 15.95kg	+2.3kg	34% (Low)	★
★★★★★	Carcass conformation (1-15 scale) Breed ave: 0.48,All breeds ave: 1.38	+0.57 scale	34% (Low)	★

Expected daughter breeding performance				
	Daughter calving diff (% 3 & 4) Breed ave: 5.98%,All breeds ave: 5.83%	+5.45%	25% (Low)	
★★★★★	Daughter Milk (kg) Breed ave: 3.08kg,All breeds ave: 2.19kg	+4.7kg	31% (Low)	★★★★★
★★★★★	Daughter calving interval (days) Breed ave: -3.21days,All breeds ave: -0.75days	-3.89days	21% (Low)	★★★★★

Additional Information:

Linear composites	Value	Reliability
Muscle		
Skeletal		
Function		

Herd data quality index

N/A

Animal not scored.

Lot 37 LEADYMORE 1 BERTIE

ID: 372218371910711

Breed: Hereford

Sex: Male

DOB: 07-Oct-2017

Owner: Eddie Walsh - Leadymore Killala Co Mayo

Breeder:



Star Rating (Within Hereford breed)	Economic Indexes	€uro value per progeny	Index Reliability	Star rating (across all beef breeds)
★★★★	Terminal Index	€50	32% (Low)	★
★★★★★	Replacement Index	€82	29% (Low)	★★★
	Maternal Cow Traits :	€60	28%	
	Maternal Progeny Traits :	€22	33%	
	Dairy Beef			

Star Rating (Within Hereford breed)	Key profit traits	Index Value	Trait Reliability	Star rating (across all beef breeds)
Expected progeny performance				
	Calving difficulty (% 3 & 4) Breed ave: 3.85%,All breeds ave: 4.49%	+3.4%	36% (Low)	
★★★★★	Docility (1-5 scale) Breed ave: 0.09,All breeds ave: 0.01	0.11 scale	29% (Low)	★★★★★
★	Carcass weight (kg) Breed ave: 4.88kg,All breeds ave: 15.95kg	-0.3	33% (Low)	★
★★	Carcass conformation (1-15 scale) Breed ave: 0.48,All breeds ave: 1.38	+0.41 scale	33% (Low)	★
Expected daughter breeding performance				
	Daughter calving diff (% 3 & 4) Breed ave: 5.98%,All breeds ave: 5.83%	+6.23%	26% (Low)	
★★	Daughter Milk (kg) Breed ave: 3.08kg,All breeds ave: 2.19kg	+2.6kg	28% (Low)	★★★
★★★★★	Daughter calving interval (days) Breed ave: -3.21days,All breeds ave: -0.75days	-4.74days	24% (Low)	★★★★★

Additional Information:

Linear composites	Value	Reliability
Muscle		
Skeletal		
Function		

Herd data quality index

N/A

Animal not scored.

Lot 38 STONEKEY 1 JOMBO

ID: 372214108160377

Breed: Hereford

Sex: Male

DOB: 10-Mar-2018

Owner: Matthew Moran - Creggs Road The Quay Ballina Co Mayo

Breeder:

Sire: Lisnaeanpoll 1 Frank
IE311355720689

Gouldingpoll 1
Superduty Et

Remital Super Duty 42s
Romany 1 Lucy A84 F26

Lisnaean Doreen

Churchill Storm V583
Lisnaean Sheila

Dam: Doonavereen Pringle
IE231251190402

Kilsunny Goliath

Clooncullane Star
Kilsunny Lass'S Wallflower (X)

Doonavereen Past

Trillick Best
Doonavereen Petuna



Star Rating (Within Hereford breed)	Economic Indexes	€uro value per progeny	Index Reliability	Star rating (across all beef breeds)
★★★★★★	Terminal Index	€57	39% (Low)	★★
★★★★★★	Replacement Index Maternal Cow Traits : Maternal Progeny Traits :	€97 €76 €21	39% (Low) 39% 40%	★★★★★
	Dairy Beef			

Star Rating (Within Hereford breed)	Key profit traits	Index Value	Trait Reliability	Star rating (across all beef breeds)
Expected progeny performance				
	Calving difficulty (% 3 & 4) Breed ave: 3.85%,All breeds ave: 4.49%	+4.2%	46% (Average)	
★★★★★	Docility (1-5 scale) Breed ave: 0.09,All breeds ave: 0.01	0.12 scale	44% (Average)	★★★★★★
★★★★★★	Carcass weight (kg) Breed ave: 4.88kg,All breeds ave: 15.95kg	+9kg	38% (Low)	★★
★★★	Carcass conformation (1-15 scale) Breed ave: 0.48,All breeds ave: 1.38	+0.5 scale	38% (Low)	★

Expected daughter breeding performance				
	Daughter calving diff (% 3 & 4) Breed ave: 5.98%,All breeds ave: 5.83%	+5.57%	38% (Low)	
★★	Daughter Milk (kg) Breed ave: 3.08kg,All breeds ave: 2.19kg	+2.4kg	41% (Average)	★★★
★★★★★★	Daughter calving interval (days) Breed ave: -3.21days,All breeds ave: -0.75days	-4.77days	37% (Low)	★★★★★★

Additional Information:

Animal not scored.

Linear composites	Value	Reliability
Muscle		
Skeletal		
Function		

Herd data quality index

N/A

Lot 39 STONEKEY 1 BOXER

ID: 372214108140383

Breed: Hereford

Sex: Male

DOB: 15-Jun-2018

Owner: Matthew Moran - Creggs Road The Quay Ballina Co Mayo

Breeder:

Sire: F.H. William {Hyf}
HE4080

Yarram Unique
F181

Mawarra Unique C041
Yarram Flossie A096

F.H. Blossom Celine

Pdhr 9322 Domino 69g
F.H. Alice (X)

Dam: Stonekey 1 Queen
IE271156690325

Lisnaeanpoll 1
Frank

Gouldingpoll 1 Superduty Et
Lisnaean Doreen

Doonavereen
Pringle

Kilsunny Goliath
Doonavereen Past



Star Rating (Within Hereford breed)	Economic Indexes	€uro value per progeny	Index Reliability	Star rating (across all beef breeds)
★★★★★★	Terminal Index	€64	38% (Low)	★★
★★★★★★	Replacement Index Maternal Cow Traits : Maternal Progeny Traits :	€95 €69 €26	36% (Low) 35% 39%	★★★★
	Dairy Beef			

Star Rating (Within Hereford breed)	Key profit traits	Index Value	Trait Reliability	Star rating (across all beef breeds)
Expected progeny performance				
	Calving difficulty (% 3 & 4) Breed ave: 3.85%,All breeds ave: 4.49%	+4.8%	45% (Average)	
★★★★★★	Docility (1-5 scale) Breed ave: 0.09,All breeds ave: 0.01	0.17 scale	42% (Average)	★★★★★★
★★★★★★	Carcass weight (kg) Breed ave: 4.88kg,All breeds ave: 15.95kg	+14kg	36% (Low)	★★★
★★★★	Carcass conformation (1-15 scale) Breed ave: 0.48,All breeds ave: 1.38	+0.53 scale	35% (Low)	★

Expected daughter breeding performance				
	Daughter calving diff (% 3 & 4) Breed ave: 5.98%,All breeds ave: 5.83%	+5.38%	34% (Low)	
★★★★★★	Daughter Milk (kg) Breed ave: 3.08kg,All breeds ave: 2.19kg	+6.7kg	36% (Low)	★★★★★★
★★	Daughter calving interval (days) Breed ave: -3.21days,All breeds ave: -0.75days	-2.5days	33% (Low)	★★★★

Additional Information:

Linear composites	Value	Reliability
Muscle		
Skeletal		
Function		

Herd data quality index

N/A

Animal not scored.

Lot 40 BALLYHEANE JOE

ID: 372224313830362

Breed: Simmental

Sex: Male

DOB: 06-Sep-2017

Owner: Padraic Mchugh - Derrynagooley Castlebar Co Mayo

Breeder:

Sire: Islavale Cracker 11
ISL

Glenturk Premier

Milnafua Keystone

Milnafua Hula (Tf)

Islavale Rula

Islavale Marvel

Balmanno Ladybird

Dam: Ballyheane Fiona
IE271452690310

Curahen Apostle
Et

South Seven Razzmatazz 7r

Jerico'S Dorothy Jane 1d

Duff Barbara

Drehid Tommy

Duff Sarah



Star Rating (Within Simmental breed)	Economic Indexes	€uro value per progeny	Index Reliability	Star rating (across all beef breeds)
★	Terminal Index	€45	46% (Average)	★
★★	Replacement Index Maternal Cow Traits : Maternal Progeny Traits :	€92 €69 €23	45% (Average) 44% 46%	★★★★
	Dairy Beef			

Star Rating (Within Simmental breed)	Key profit traits	Index Value	Trait Reliability	Star rating (across all beef breeds)
Expected progeny performance				
	Calving difficulty (% 3 & 4) Breed ave: 5.29%,All breeds ave: 4.49%	+7.9%	49% (Average)	
★★★★★	Docility (1-5 scale) Breed ave: 0.05,All breeds ave: 0.01	0.08 scale	46% (Average)	★★★★★
★★	Carcass weight (kg) Breed ave: 21.75kg,All breeds ave: 15.95kg	+18kg	46% (Average)	★★★★
★★	Carcass conformation (1-15 scale) Breed ave: 1.36,All breeds ave: 1.38	+1.15 scale	46% (Average)	★★

Expected daughter breeding performance				
	Daughter calving diff (% 3 & 4) Breed ave: 5.86%,All breeds ave: 5.83%	+6.87%	44% (Average)	
★★	Daughter Milk (kg) Breed ave: 8.33kg,All breeds ave: 2.19kg	+7.2kg	47% (Average)	★★★★★
★★★★★	Daughter calving interval (days) Breed ave: -0.06days,All breeds ave: -0.75days	-3.85days	40% (Average)	★★★★★

Additional Information:

Linear composites	Value	Reliability
Muscle		
Skeletal		
Function		

Herd data quality index

N/A

Animal not scored.

Lot 41 KILTRONE JALLOWEEN

ID: 372222172190442

Breed: Simmental

Sex: Male

DOB: 03-Nov-2017

Owner: Mervyn Fahy - Abbey Street Ballinrobe Co Mayo

Breeder:

Sire: Lisnacran Fifty Cent
SI2469

Hurtig

Hadrian

Gelse

Lisnacran Perfect
Start

Monaduff Jewel
Hillcrest Limelight

Dam: Kiltrone Gracie
IE271261940373

Keeldrum Capone
11

Hillcrest Valentine (Et)

Keeldrum Fancy V17

Cloverhill Virginia

Marbellhill Liam
Cloverhill Patrice



Star Rating (Within Simmental breed)	Economic Indexes	€uro value per progeny	Index Reliability	Star rating (across all beef breeds)
--------------------------------------	------------------	------------------------	-------------------	--------------------------------------

★★★★	Terminal Index	€76	50% (Average)	★★
★★★★	Replacement Index Maternal Cow Traits : Maternal Progeny Traits :	€117 €63 €54	44% (Average) 41% 50%	★★★★★★
	Dairy Beef			

Star Rating (Within Simmental breed)	Key profit traits	Index Value	Trait Reliability	Star rating (across all beef breeds)
--------------------------------------	-------------------	-------------	-------------------	--------------------------------------

Expected progeny performance

	Calving difficulty (% 3 & 4) Breed ave: 5.29%,All breeds ave: 4.49%	+4.2%	50% (Average)	
★★	Docility (1-5 scale) Breed ave: 0.05,All breeds ave: 0.01	0.02 scale	46% (Average)	★★★
★★	Carcass weight (kg) Breed ave: 21.75kg,All breeds ave: 15.95kg	+20kg	53% (Average)	★★★★
★★★★	Carcass conformation (1-15 scale) Breed ave: 1.36,All breeds ave: 1.38	+1.34 scale	46% (Average)	★★★

Expected daughter breeding performance

	Daughter calving diff (% 3 & 4) Breed ave: 5.86%,All breeds ave: 5.83%	+5.89%	39% (Low)	
★★★★	Daughter Milk (kg) Breed ave: 8.33kg,All breeds ave: 2.19kg	+8.9kg	40% (Average)	★★★★★★
★★★★	Daughter calving interval (days) Breed ave: -0.06days,All breeds ave: -0.75days	-0.27days	38% (Low)	★★★

Additional Information:

Linear composites	Value	Reliability
Muscle	94	28%
Skeletal	97	27%
Function	109	14%

Herd data quality index

N/A

Animal scored. Scores or weaning weights NOT included in evaluation

Lot 42 KILTRONE KING

ID: 372222172150447

Breed: Simmental

Sex: Male

DOB: 02-Jan-2018



Owner: Mervyn Fahy - Abbey Street Ballinrobe Co Mayo

Breeder:

Sire: Anatrium Bodybuilder
AYX

Anatrium Viva (Et)

Carnkern Titan
Anatrium Lucky Et

Anatrium Theresa

Anatrium Jacob
Anatrium Gorgeous

Dam: Kiltrone Grá
IE271261960367

Curaheen Apostle
Et

South Seven Razzmatazz 7r
Jerico'S Dorothy Jane 1d

Kiltrone Crystal

Hillcrest King
Cloverhill Virginia



Star Rating (Within Simmental breed)	Economic Indexes	€uro value per progeny	Index Reliability	Star rating (across all beef breeds)
★★	Terminal Index	€62	50% (Average)	★★
★	Replacement Index Maternal Cow Traits : Maternal Progeny Traits :	€39 €9 €30	46% (Average) 45% 50%	★
	Dairy Beef			

Star Rating (Within Simmental breed)	Key profit traits	Index Value	Trait Reliability	Star rating (across all beef breeds)
Expected progeny performance				
	Calving difficulty (% 3 & 4) Breed ave: 5.29%,All breeds ave: 4.49%	+9.5%	51% (Average)	
★★	Docility (1-5 scale) Breed ave: 0.05,All breeds ave: 0.01	0.03 scale	45% (Average)	★★★★
★★★★	Carcass weight (kg) Breed ave: 21.75kg,All breeds ave: 15.95kg	+26kg	54% (Average)	★★★★★
★★★★	Carcass conformation (1-15 scale) Breed ave: 1.36,All breeds ave: 1.38	+1.49 scale	46% (Average)	★★★★

Expected daughter breeding performance				
	Daughter calving diff (% 3 & 4) Breed ave: 5.86%,All breeds ave: 5.83%	+8.26%	43% (Average)	
★★	Daughter Milk (kg) Breed ave: 8.33kg,All breeds ave: 2.19kg	+7.5kg	46% (Average)	★★★★★
★★★	Daughter calving interval (days) Breed ave: -0.06days,All breeds ave: -0.75days	+0.03days	41% (Average)	★★

Additional Information:

Linear composites	Value	Reliability
Muscle	115	32%
Skeletal	112	32%
Function	91	23%

Herd data quality index

N/A

Animal scored. Scores or weaning weights NOT included in evaluation

Lot 43 FAIRVIEW KENNY

ID: 372224301920332

Breed: Simmental

Twin to Female

Sex: Male

DOB: 09-Jan-2018

Owner: Patrick Duffy - Skeheen Kilmovee Ballaghaderreen Co Roscommon

Breeder:

Sire: Lisnacran Fifty Cent
SI2469

Hurtig

Hadrian

Gelse

Lisnacran Perfect
Start

Monaduff Jewel

Hillcrest Limelight

Dam: Woodstock li Wendy
IE311594030179

Marbelhill Liam

Richardstown Jumbo

Lakeview Emerald

Ballingar Maxi

Ballingar Kieran

Ballingar Betty

Star Rating (Within Simmental breed)	Economic Indexes	€uro value per progeny	Index Reliability	Star rating (across all beef breeds)
★★★	Terminal Index	€70	34% (Low)	★★
★★★★★	Replacement Index Maternal Cow Traits : Maternal Progeny Traits :	€136 €85 €51	27% (Low) 24% 34%	★★★★★
	Dairy Beef			

Star Rating (Within Simmental breed)	Key profit traits	Index Value	Trait Reliability	Star rating (across all beef breeds)
Expected progeny performance				
	Calving difficulty (% 3 & 4) Breed ave: 5.29%,All breeds ave: 4.49%	+4.2%	32% (Low)	
★★	Docility (1-5 scale) Breed ave: 0.05,All breeds ave: 0.01	0.03 scale	36% (Low)	★★★★★
★★	Carcass weight (kg) Breed ave: 21.75kg,All breeds ave: 15.95kg	+17kg	38% (Low)	★★★
★★★	Carcass conformation (1-15 scale) Breed ave: 1.36,All breeds ave: 1.38	+1.38 scale	36% (Low)	★★★

Expected daughter breeding performance				
	Daughter calving diff (% 3 & 4) Breed ave: 5.86%,All breeds ave: 5.83%	+5.34%	19% (V Low)	
★★★★★	Daughter Milk (kg) Breed ave: 8.33kg,All breeds ave: 2.19kg	+11.1kg	27% (Low)	★★★★★
★★★	Daughter calving interval (days) Breed ave: -0.06days,All breeds ave: -0.75days	+0.05days	18% (V Low)	★★

Additional Information:

Linear composites	Value	Reliability
Muscle		
Skeletal		
Function		

Herd data quality index

N/A

Animal not scored.

Lot 44 CARNAGLOUGH KING

ID: 372212911690184

Breed: Simmental

Sex: Male

DOB: 14-Feb-2018

Owner: Gerard Melvin - Carnaglough Bonniconlon Ballina Co Mayo

Breeder:

Sire: Clonagh Frosty King Et
SI4083

Banwy T-Rex

Sterling Nelson 2nd
Skerrington Hyacinth 8th

Cloneygowan
Tempress Posh

Kilbride Farm Newry
Clonaghposh-Klowna

Dam: Bohola Fern
IE272126170379

Cloondroon Calling

Curaheen Vio (Et)
Cloondroon Tanya

Bohola Rachel

Ballyduff Jeweller
Bohola Fame



Star Rating (Within Simmental breed)	Economic Indexes	€uro value per progeny	Index Reliability	Star rating (across all beef breeds)
★★★★★	Terminal Index	€84	42% (Average)	★★★
★★★	Replacement Index Maternal Cow Traits : Maternal Progeny Traits :	€107 €51 €55	40% (Average) 39% 42%	★★★★★
	Dairy Beef			

Star Rating (Within Simmental breed)	Key profit traits	Index Value	Trait Reliability	Star rating (across all beef breeds)
Expected progeny performance				
	Calving difficulty (% 3 & 4) Breed ave: 5.29%,All breeds ave: 4.49%	+5.8%	49% (Average)	
★★★★★	Docility (1-5 scale) Breed ave: 0.05,All breeds ave: 0.01	0.09 scale	46% (Average)	★★★★★
★★★★★	Carcass weight (kg) Breed ave: 21.75kg,All breeds ave: 15.95kg	+27kg	41% (Average)	★★★★★
★★	Carcass conformation (1-15 scale) Breed ave: 1.36,All breeds ave: 1.38	+1.3 scale	39% (Low)	★★★

Expected daughter breeding performance				
	Daughter calving diff (% 3 & 4) Breed ave: 5.86%,All breeds ave: 5.83%	+5.22%	38% (Low)	
★★★	Daughter Milk (kg) Breed ave: 8.33kg,All breeds ave: 2.19kg	+8.7kg	40% (Average)	★★★★★
★★	Daughter calving interval (days) Breed ave: -0.06days,All breeds ave: -0.75days	+0.86days	37% (Low)	★★

Additional Information:

Animal not scored.

Linear composites	Value	Reliability
Muscle		
Skeletal		
Function		

Herd data quality index

N/A

Lot 45 FAIRMOUNT KETCHUP

ID: 372219438630191

Breed: Simmental

Twin to Female

Sex: Male

DOB: 15-Feb-2018

Owner: Mr John McCabe - Castlecolane Ballaghaderreen Co Roscommon

Breeder: John Joe Carroll - Buckhill Fairymount Castlerea Co Roscommon

Sire: Fairymount Hulk
IE311606710173

Curaheen Tyson
(Et)

Hillcrest Champion
Raceview Merle-Beauty

Fairymount Vasey

Hillcrest King
Fairymount Polly

Dam: Ballymurray Tania
IE311801350046

Corrib Pete

Monaduff Jacob
Lanmor Kitty

Motepark Paula

Hillcrest Jeremy Et
Atlantic Elsie

Star Rating (Within Simmental breed)	Economic Indexes	€uro value per progeny	Index Reliability	Star rating (across all beef breeds)
★★★★	Terminal Index	€71	18% (V Low)	★★
★★	Replacement Index Maternal Cow Traits : Maternal Progeny Traits :	€91 €43 €47	20% (Low) 21% 18%	★★★★
	Dairy Beef			

Star Rating (Within Simmental breed)	Key profit traits	Index Value	Trait Reliability	Star rating (across all beef breeds)
Expected progeny performance				
	Calving difficulty (% 3 & 4) Breed ave: 5.29%,All breeds ave: 4.49%	+4.3%	21% (Low)	
★★★★	Docility (1-5 scale) Breed ave: 0.05,All breeds ave: 0.01	0.06 scale	28% (Low)	★★★★
★★	Carcass weight (kg) Breed ave: 21.75kg,All breeds ave: 15.95kg	+19kg	20% (Low)	★★★★
★★★★	Carcass conformation (1-15 scale) Breed ave: 1.36,All breeds ave: 1.38	+1.36 scale	19% (V Low)	★★★

Expected daughter breeding performance				
	Daughter calving diff (% 3 & 4) Breed ave: 5.86%,All breeds ave: 5.83%	+6.54%	16% (V Low)	
★	Daughter Milk (kg) Breed ave: 8.33kg,All breeds ave: 2.19kg	+5.1kg	25% (Low)	★★★★
★★★★	Daughter calving interval (days) Breed ave: -0.06days,All breeds ave: -0.75days	-0.21days	19% (V Low)	★★★

Additional Information:

Linear composites	Value	Reliability
Muscle		
Skeletal		
Function		

Herd data quality index

N/A

Animal not scored.

Lot 46 ESSGEE KAISER

ID: 372224088390478

Breed: Simmental

Sex: Male

DOB: 09-Mar-2018

Owner: Michael Patric Gill - Moneymore Crossmolina Co Mayo

Breeder:

Sire: Curaheen Dickens
KDZ

Curaheen Warrior
(Et)

Carnkern Titan
Raceview Merle-Beauty

Marsha Wanda

Cloondroon Nugget
Boyher Snowflake

Dam: Scribe-Rock Gracey
IE291712970003

Curaheen Apostle
Et

South Seven Razzmatazz 7r
Jerico'S Dorothy Jane 1d

Broomfield Bambi

Cairnview Snazzy
Broomfield T Edele (Et)

Star Rating (Within Simmental breed)	Economic Indexes	€uro value per progeny	Index Reliability	Star rating (across all beef breeds)
★★★★★	Terminal Index	€80	29% (Low)	★★★
★★	Replacement Index Maternal Cow Traits : Maternal Progeny Traits :	€102 €53 €50	26% (Low) 24% 30%	★★★★★
	Dairy Beef			

Star Rating (Within Simmental breed)	Key profit traits	Index Value	Trait Reliability	Star rating (across all beef breeds)
Expected progeny performance				
	Calving difficulty (% 3 & 4) Breed ave: 5.29%,All breeds ave: 4.49%	+6.9%	34% (Low)	
★★	Docility (1-5 scale) Breed ave: 0.05,All breeds ave: 0.01	0.03 scale	37% (Low)	★★★★★
★★★★★	Carcass weight (kg) Breed ave: 21.75kg,All breeds ave: 15.95kg	+25kg	30% (Low)	★★★★★
★★★★★	Carcass conformation (1-15 scale) Breed ave: 1.36,All breeds ave: 1.38	+1.64 scale	29% (Low)	★★★★★

Expected daughter breeding performance				
	Daughter calving diff (% 3 & 4) Breed ave: 5.86%,All breeds ave: 5.83%	+8.12%	21% (Low)	
★	Daughter Milk (kg) Breed ave: 8.33kg,All breeds ave: 2.19kg	+5.6kg	33% (Low)	★★★★★
★★★★★	Daughter calving interval (days) Breed ave: -0.06days,All breeds ave: -0.75days	-3.33days	15% (V Low)	★★★★★

Additional Information:

Linear composites	Value	Reliability
Muscle		
Skeletal		
Function		

Herd data quality index

N/A

Animal not scored.

Lot 47 ESSGEE KELVIN

ID: 372224088350490

Breed: Simmental

Twin to Male

Sex: Male

DOB: 31-Mar-2018

Owner: Michael Patric Gill - Moneymore Crossmolina Co Mayo

Breeder:

Sire: Grianan General
SI4029

Kilbride Farm
Delboy 12

Crugmelyn Brenin 10
Kilbride Farm Dora 40b

Raceview Bounty
Royal D 485

Kilbride Farm Newry
Raceview Royal-Diamond

Dam: Kilnaboy Celia
IE271855080054

Seepa Tee Jay

Star Hugo
Hillcrest Joan

Kilnaboy Vicky

Hillcrest King
Kilnaboy Petula

Star Rating (Within Simmental breed)	Economic Indexes	€uro value per progeny	Index Reliability	Star rating (across all beef breeds)
★★★★★	Terminal Index	€87	21% (Low)	★★★
★★★★★	Replacement Index Maternal Cow Traits : Maternal Progeny Traits :	€136 €87 €49	20% (Low) 19% 22%	★★★★★
	Dairy Beef			

Star Rating (Within Simmental breed)	Key profit traits	Index Value	Trait Reliability	Star rating (across all beef breeds)
Expected progeny performance				
	Calving difficulty (% 3 & 4) Breed ave: 5.29%,All breeds ave: 4.49%	+8.8%	32% (Low)	
★★★★★	Docility (1-5 scale) Breed ave: 0.05,All breeds ave: 0.01	0.1 scale	32% (Low)	★★★★★
★★★★★	Carcass weight (kg) Breed ave: 21.75kg,All breeds ave: 15.95kg	+31kg	19% (V Low)	★★★★★
★★★★★	Carcass conformation (1-15 scale) Breed ave: 1.36,All breeds ave: 1.38	+1.59 scale	18% (V Low)	★★★★★

Expected daughter breeding performance				
	Daughter calving diff (% 3 & 4) Breed ave: 5.86%,All breeds ave: 5.83%	+6%	24% (Low)	
★★★★★	Daughter Milk (kg) Breed ave: 8.33kg,All breeds ave: 2.19kg	+9.6kg	27% (Low)	★★★★★
★★★★★	Daughter calving interval (days) Breed ave: -0.06days,All breeds ave: -0.75days	-2.01days	12% (V Low)	★★★★★

Additional Information:

Linear composites	Value	Reliability
Muscle		
Skeletal		
Function		

Herd data quality index

N/A

Animal not scored.

Lot 48 PRIZON NED

ID: 372212738080806

Breed: Charolais

Twin to Male

Sex: Male

DOB: 15-Feb-2017

Owner: Stephen Tonra - Main St Balla Co Mayo

Breeder:

Sire: Prizon Ivan
IE271781120649

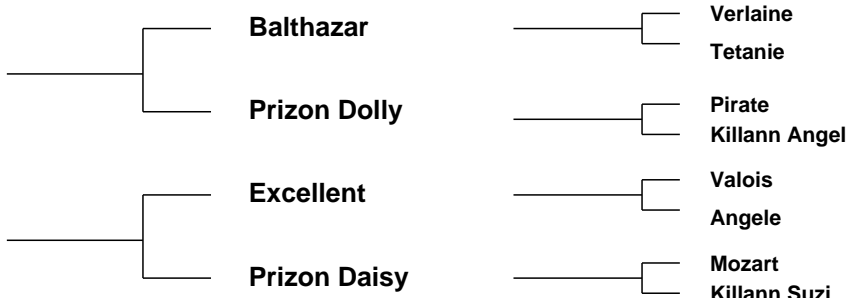

Star Rating (Within Charolais breed)	Economic Indexes	€uro value per progeny	Index Reliability	Star rating (across all beef breeds)
★★★	Terminal Index	€126	41% (Average)	★★★★
★	Replacement Index Maternal Cow Traits : Maternal Progeny Traits :	€1 -€78 €79	40% (Average) 40% 41%	★
	Dairy Beef			

Star Rating (Within Charolais breed)	Key profit traits	Index Value	Trait Reliability	Star rating (across all beef breeds)
Expected progeny performance				
	Calving difficulty (% 3 & 4) Breed ave: 6.95%,All breeds ave: 4.49%	+7.2%	42% (Average)	
★★	Docility (1-5 scale) Breed ave: 0.04,All breeds ave: 0.01	0.02 scale	43% (Average)	★★★
★★★★	Carcass weight (kg) Breed ave: 33.25kg,All breeds ave: 15.95kg	+34kg	42% (Average)	★★★★★
★★★★★	Carcass conformation (1-15 scale) Breed ave: 1.88,All breeds ave: 1.38	+2.11 scale	41% (Average)	★★★★★

Expected daughter breeding performance				
	Daughter calving diff (% 3 & 4) Breed ave: 5.17%,All breeds ave: 5.83%	+5.84%	38% (Low)	
★★	Daughter Milk (kg) Breed ave: -4.33kg,All breeds ave: 2.19kg	-5.9kg	41% (Average)	★
★★	Daughter calving interval (days) Breed ave: -1.07days,All breeds ave: -0.75days	+0.59days	39% (Low)	★★

Additional Information:

Linear composites	Value	Reliability
Muscle		
Skeletal		
Function		

Herd data quality index

N/A

Animal not scored.

Lot 49 CURRYMACMANUS NORMAN

ID: IE271305880267

Breed: Charolais

Sex: Male

DOB: 26-Feb-2017

Owner: Marguerite Govin - Currymacmanus Mayo Abbey Claremorris Co Mayo

Breeder:

Sire: Tombapik
CH4202

Jumper

Cooper
Ritournell

Lavande

Concile
Divine

Dam: Currymacmanus Gemma
IE271305880218

Burradon Talisman

Blelack Prince
Burradon Juicy

Cornadrung Violet

Doonally New
Ballinvoher Olive



Star Rating (Within Charolais breed)	Economic Indexes	€uro value per progeny	Index Reliability	Star rating (across all beef breeds)
★★★★★★	Terminal Index	€177	47% (Average)	★★★★★★
★★★★★★	Replacement Index Maternal Cow Traits : Maternal Progeny Traits :	€142 €31 €112	43% (Average) 41% 47%	★★★★★★
	Dairy Beef			

Star Rating (Within Charolais breed)	Key profit traits	Index Value	Trait Reliability	Star rating (across all beef breeds)
Expected progeny performance				
	Calving difficulty (% 3 & 4) Breed ave: 6.95%,All breeds ave: 4.49%	+9.2%	49% (Average)	
★★★★★★	Docility (1-5 scale) Breed ave: 0.04,All breeds ave: 0.01	0.13 scale	46% (Average)	★★★★★★
★★★★★★	Carcass weight (kg) Breed ave: 33.25kg,All breeds ave: 15.95kg	+51kg	51% (Average)	★★★★★★
★★★★★★	Carcass conformation (1-15 scale) Breed ave: 1.88,All breeds ave: 1.38	+2.12 scale	45% (Average)	★★★★★★

Expected daughter breeding performance				
	Daughter calving diff (% 3 & 4) Breed ave: 5.17%,All breeds ave: 5.83%	+4.41%	40% (Average)	
★★★★★★	Daughter Milk (kg) Breed ave: -4.33kg,All breeds ave: 2.19kg	+8kg	46% (Average)	★★★★★★
★★	Daughter calving interval (days) Breed ave: -1.07days,All breeds ave: -0.75days	+0.72days	37% (Low)	★★

Additional Information:

Linear composites	Value	Reliability
Muscle		
Skeletal		
Function		

Herd data quality index

N/A

Animal not scored.

Lot 50 CARRAGARVE NICHOLAS

ID: 372213704430303

Breed: Charolais

Sex: Male

DOB: 14-Apr-2017

Owner: Declan Kelly - Scullibeen Crossmolina Co Mayo

Breeder: Eamon Kelly - Scullibeen Crossmolina Co Mayo

Sire: Fiston
FSZ

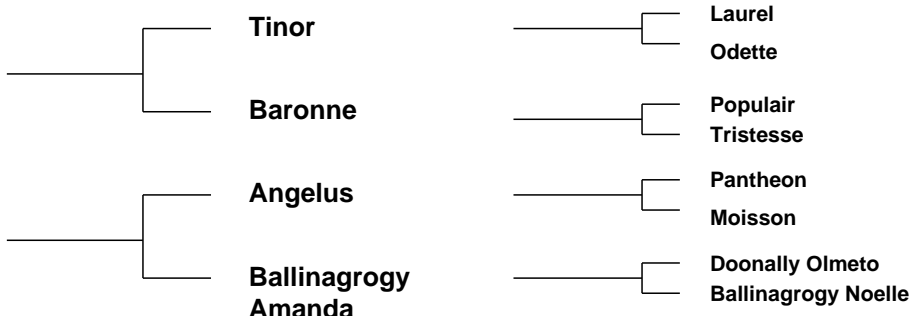

Star Rating (Within Charolais breed)	Economic Indexes	€uro value per progeny	Index Reliability	Star rating (across all beef breeds)
★★★★★	Terminal Index	€133	33% (Low)	★★★★★★
★★★★★	Replacement Index Maternal Cow Traits : Maternal Progeny Traits :	€59 -€19 €79	32% (Low) 32% 33%	★★★
	Dairy Beef			

Star Rating (Within Charolais breed)	Key profit traits	Index Value	Trait Reliability	Star rating (across all beef breeds)
Expected progeny performance				
	Calving difficulty (% 3 & 4) Breed ave: 6.95%,All breeds ave: 4.49%	+9.8%	36% (Low)	
★★★★★★	Docility (1-5 scale) Breed ave: 0.04,All breeds ave: 0.01	0.09 scale	35% (Low)	★★★★★★
★★★★★★	Carcass weight (kg) Breed ave: 33.25kg,All breeds ave: 15.95kg	+40.5kg	35% (Low)	★★★★★★
★★★★★★	Carcass conformation (1-15 scale) Breed ave: 1.88,All breeds ave: 1.38	+2.13 scale	35% (Low)	★★★★★★

Expected daughter breeding performance				
	Daughter calving diff (% 3 & 4) Breed ave: 5.17%,All breeds ave: 5.83%	+5.22%	29% (Low)	
★★★	Daughter Milk (kg) Breed ave: -4.33kg,All breeds ave: 2.19kg	-4.7kg	35% (Low)	★
★★★★★★	Daughter calving interval (days) Breed ave: -1.07days,All breeds ave: -0.75days	-3.36days	28% (Low)	★★★★★★

Additional Information:

Animal not scored.

Linear composites	Value	Reliability
Muscle		
Skeletal		
Function		

Herd data quality index

N/A

Lot 51 UNAS NOAH

ID: 372212028430497

Breed: Charolais

Sex: Male

DOB: 17-Jun-2017

Owner: Mr John Keane - Skirdagh Newport Co Mayo

Breeder:

Sire: Kilglass Gandalf
IE321497960597

Pirate

Meillard Rj

Banquise

Kilglass Avril

Doonally New
Kilglass Rose

Dam: Unas Alpha
IE272363820234

Doonally Nicefor

Grimaldi

Ulna

Brown oak Ulrika

Doonally New
Meath Indira



Star Rating (Within Charolais breed)	Economic Indexes	€uro value per progeny	Index Reliability	Star rating (across all beef breeds)
★★★	Terminal Index	€129	44% (Average)	★★★★
★★★★	Replacement Index Maternal Cow Traits : Maternal Progeny Traits :	€66 -€21 €87	42% (Average) 41% 44%	★★
	Dairy Beef			

Star Rating (Within Charolais breed)	Key profit traits	Index Value	Trait Reliability	Star rating (across all beef breeds)
Expected progeny performance				
	Calving difficulty (% 3 & 4) Breed ave: 6.95%,All breeds ave: 4.49%	+4.9%	47% (Average)	
★★	Docility (1-5 scale) Breed ave: 0.04,All breeds ave: 0.01	0.01 scale	41% (Average)	★★★
★★	Carcass weight (kg) Breed ave: 33.25kg,All breeds ave: 15.95kg	+29kg	46% (Average)	★★★★★
★★	Carcass conformation (1-15 scale) Breed ave: 1.88,All breeds ave: 1.38	+1.82 scale	46% (Average)	★★★★★

Expected daughter breeding performance				
	Daughter calving diff (% 3 & 4) Breed ave: 5.17%,All breeds ave: 5.83%	+5.63%	40% (Average)	
★★★	Daughter Milk (kg) Breed ave: -4.33kg,All breeds ave: 2.19kg	-4.8kg	42% (Average)	★
★★	Daughter calving interval (days) Breed ave: -1.07days,All breeds ave: -0.75days	-0.22days	39% (Low)	★★★

Additional Information:

Linear composites	Value	Reliability
Muscle		
Skeletal		
Function		

Herd data quality index

N/A

Animal not scored.

Lot 52 PRIZON NAPOLEON

ID: 372212738010824

Breed: Charolais

Sex: Male

DOB: 10-Jul-2017

Owner: Patrick Joseph Murtagh - Falleighter Aghamore Ballyhaunis Co Mayo

Breeder: Stephen Tonra - Main St Balla Co Mayo

Sire: Fiston
FSZ

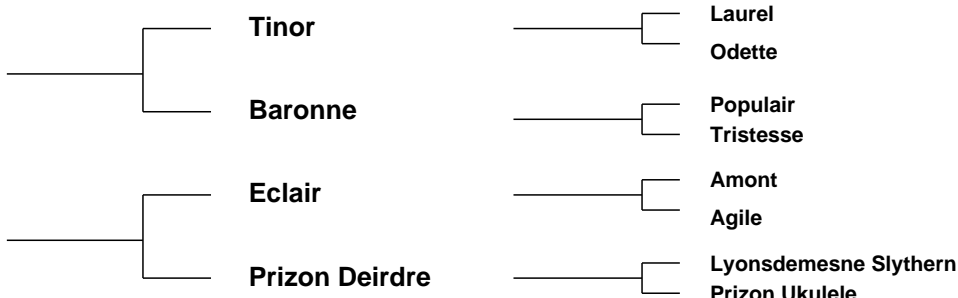

Star Rating (Within Charolais breed)	Economic Indexes	€uro value per progeny	Index Reliability	Star rating (across all beef breeds)
★★★	Terminal Index	€127	35% (Low)	★★★★
★★★★★	Replacement Index Maternal Cow Traits : Maternal Progeny Traits :	€87 €6 €81	34% (Low) 33% 35%	★★★★
	Dairy Beef			

Star Rating (Within Charolais breed)	Key profit traits	Index Value	Trait Reliability	Star rating (across all beef breeds)
Expected progeny performance				
	Calving difficulty (% 3 & 4) Breed ave: 6.95%,All breeds ave: 4.49%	+7%	35% (Low)	
★★★	Docility (1-5 scale) Breed ave: 0.04,All breeds ave: 0.01	0.03 scale	39% (Low)	★★★★
★★★	Carcass weight (kg) Breed ave: 33.25kg,All breeds ave: 15.95kg	+32kg	38% (Low)	★★★★★
★★★★★	Carcass conformation (1-15 scale) Breed ave: 1.88,All breeds ave: 1.38	+2.09 scale	37% (Low)	★★★★★

Expected daughter breeding performance				
	Daughter calving diff (% 3 & 4) Breed ave: 5.17%,All breeds ave: 5.83%	+4.52%	29% (Low)	
★★	Daughter Milk (kg) Breed ave: -4.33kg,All breeds ave: 2.19kg	-5.1kg	39% (Low)	★
★★★★★	Daughter calving interval (days) Breed ave: -1.07days,All breeds ave: -0.75days	-4.42days	24% (Low)	★★★★★

Additional Information:

Animal not scored.

Linear composites	Value	Reliability
Muscle		
Skeletal		
Function		

Herd data quality index

N/A

Lot 53 PRIZON NATHAN

ID: 372212738040827

Breed: Charolais

Sex: Male

DOB: 12-Jul-2017

Owner: Paul Brennan - Dromada Joyce Killasser Swinford Co Mayo

Breeder: Stephen Tonra - Main St Balla Co Mayo

Sire: Fiston
FSZ

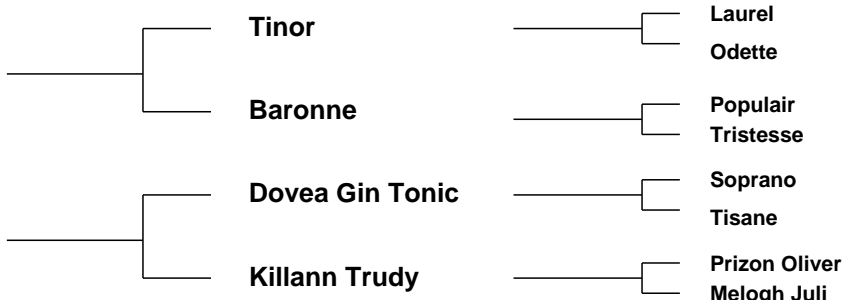

Star Rating (Within Charolais breed)	Economic Indexes	€uro value per progeny	Index Reliability	Star rating (across all beef breeds)
★★	Terminal Index	€120	38% (Low)	★★★★
★★★★★	Replacement Index Maternal Cow Traits : Maternal Progeny Traits :	€96 €15 €81	36% (Low) 35% 37%	★★★★★
	Dairy Beef			

Star Rating (Within Charolais breed)	Key profit traits	Index Value	Trait Reliability	Star rating (across all beef breeds)
Expected progeny performance				
	Calving difficulty (% 3 & 4) Breed ave: 6.95%,All breeds ave: 4.49%	+4.9%	37% (Low)	
★★★	Docility (1-5 scale) Breed ave: 0.04,All breeds ave: 0.01	0.03 scale	40% (Average)	★★★★★
★	Carcass weight (kg) Breed ave: 33.25kg,All breeds ave: 15.95kg	+25.5kg	41% (Average)	★★★★★
★★★★★	Carcass conformation (1-15 scale) Breed ave: 1.88,All breeds ave: 1.38	+1.95 scale	40% (Average)	★★★★★

Expected daughter breeding performance				
	Daughter calving diff (% 3 & 4) Breed ave: 5.17%,All breeds ave: 5.83%	+7.03%	32% (Low)	
★★★	Daughter Milk (kg) Breed ave: -4.33kg,All breeds ave: 2.19kg	-4.3kg	41% (Average)	★
★★★★★	Daughter calving interval (days) Breed ave: -1.07days,All breeds ave: -0.75days	-5.81days	27% (Low)	★★★★★

Additional Information:

Animal not scored.

Linear composites	Value	Reliability
Muscle		
Skeletal		
Function		

Herd data quality index

N/A

Lot 54 PRIZON NEWTON

ID: 372212738050828

Breed: Charolais

Sex: Male

DOB: 25-Jul-2017

Owner: Stephen Tonra - Main St Balla Co Mayo

Breeder:

Sire: Pirate
PTE

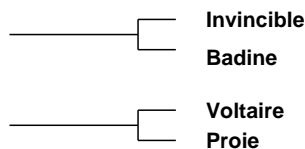
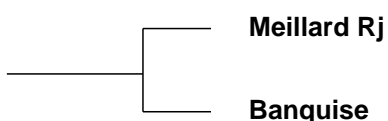

Dam: Prizon Florence 1
IE271781150503

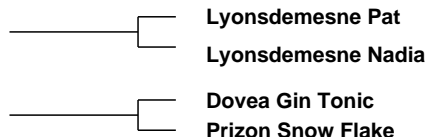
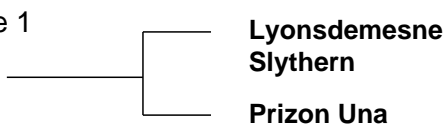

Star Rating (Within Charolais breed)	Economic Indexes	€uro value per progeny	Index Reliability	Star rating (across all beef breeds)
★★	Terminal Index	€112	46% (Average)	★★★★
★★★	Replacement Index Maternal Cow Traits : Maternal Progeny Traits :	€54 -€20 €74	47% (Average) 47% 46%	★★
	Dairy Beef			

Star Rating (Within Charolais breed)	Key profit traits	Index Value	Trait Reliability	Star rating (across all beef breeds)
Expected progeny performance				
	Calving difficulty (% 3 & 4) Breed ave: 6.95%,All breeds ave: 4.49%	+5.8%	50% (Average)	
★★	Docility (1-5 scale) Breed ave: 0.04,All breeds ave: 0.01	0.01 scale	48% (Average)	★★★
★	Carcass weight (kg) Breed ave: 33.25kg,All breeds ave: 15.95kg	+25kg	46% (Average)	★★★★★
★	Carcass conformation (1-15 scale) Breed ave: 1.88,All breeds ave: 1.38	+1.66 scale	46% (Average)	★★★★

Expected daughter breeding performance				
	Daughter calving diff (% 3 & 4) Breed ave: 5.17%,All breeds ave: 5.83%	+3.95%	46% (Average)	
★★★	Daughter Milk (kg) Breed ave: -4.33kg,All breeds ave: 2.19kg	-4.5kg	48% (Average)	★
★★★★	Daughter calving interval (days) Breed ave: -1.07days,All breeds ave: -0.75days	-2.48days	46% (Average)	★★★★

Additional Information:

Linear composites	Value	Reliability
Muscle		
Skeletal		
Function		

Herd data quality index

N/A

Animal not scored.

Lot 55 KILLOGEARY NOTABLE

ID: 372218163641154

Breed: Charolais

Twin to Female

Sex: Male

DOB: 21-Aug-2017

Owner: Vincent Kearney - Cloonalaghan Carramore-Lacken Co Mayo

Breeder:

Sire: Roughan Imperial
IE161190781975

Roughan Fleming

Champion

Bretagne

Roughan Cherie

Vaillant

Tamise

Dam: Killogeary Grace
IE271211980679

Mayo Ceasar

Lyonsdemesne Tzar

Mayo Nora

Corribview Perfect

Ficus

Corribview Nickel



Star Rating (Within Charolais breed)	Economic Indexes	€uro value per progeny	Index Reliability	Star rating (across all beef breeds)
★	Terminal Index	€105	40% (Average)	★★★
★★★★★	Replacement Index Maternal Cow Traits : Maternal Progeny Traits :	€62 -€6 €67	39% (Low) 39% 39%	★★
	Dairy Beef			

Star Rating (Within Charolais breed)	Key profit traits	Index Value	Trait Reliability	Star rating (across all beef breeds)
Expected progeny performance				
	Calving difficulty (% 3 & 4) Breed ave: 6.95%,All breeds ave: 4.49%	+6.9%	41% (Average)	
★★	Docility (1-5 scale) Breed ave: 0.04,All breeds ave: 0.01	0 scale	42% (Average)	★★★
★	Carcass weight (kg) Breed ave: 33.25kg,All breeds ave: 15.95kg	+27kg	42% (Average)	★★★★★
★	Carcass conformation (1-15 scale) Breed ave: 1.88,All breeds ave: 1.38	+1.62 scale	39% (Low)	★★★★★

Expected daughter breeding performance				
	Daughter calving diff (% 3 & 4) Breed ave: 5.17%,All breeds ave: 5.83%	+4.7%	36% (Low)	
★★★★★	Daughter Milk (kg) Breed ave: -4.33kg,All breeds ave: 2.19kg	-3.2kg	42% (Average)	★
★★★★★	Daughter calving interval (days) Breed ave: -1.07days,All breeds ave: -0.75days	-1.8days	35% (Low)	★★★★★

Additional Information:

Linear composites	Value	Reliability
Muscle		
Skeletal		
Function		

Herd data quality index

N/A

Animal not scored.

Lot 56 KILLASSER NIGHT

ID: 372223421120543

Breed: Charolais

Sex: Male

DOB: 20-Sep-2017

Owner: Val Heaney - Deereen Killasser Swinford Co Mayo

Breeder:

Sire: Caveldands Fenian
LZF

Noaille

Eddy
Janina

Caveldands Carena

Indurain
Caveldands Ulricka

Dam: Bridgeview Clodagh
IE201204450128

Doonally New

Hermes
Intruse

3514 Bridgeview
Oreal

Jericho
Ixagone

Star Rating (Within Charolais breed)	Economic Indexes	€uro value per progeny	Index Reliability	Star rating (across all beef breeds)
★★★★	Terminal Index	€121	31% (Low)	★★★★★
★★★★	Replacement Index Maternal Cow Traits : Maternal Progeny Traits :	€43 -€36 €79	32% (Low) 32% 32%	★
	Dairy Beef			

Star Rating (Within Charolais breed)	Key profit traits	Index Value	Trait Reliability	Star rating (across all beef breeds)
Expected progeny performance				
	Calving difficulty (% 3 & 4) Breed ave: 6.95%,All breeds ave: 4.49%	+6.4%	36% (Low)	
★★★★★★	Docility (1-5 scale) Breed ave: 0.04,All breeds ave: 0.01	0.12 scale	38% (Low)	★★★★★★
★★	Carcass weight (kg) Breed ave: 33.25kg,All breeds ave: 15.95kg	+31kg	31% (Low)	★★★★★★
★★	Carcass conformation (1-15 scale) Breed ave: 1.88,All breeds ave: 1.38	+1.69 scale	32% (Low)	★★★★★

Expected daughter breeding performance				
	Daughter calving diff (% 3 & 4) Breed ave: 5.17%,All breeds ave: 5.83%	+5.78%	29% (Low)	
★	Daughter Milk (kg) Breed ave: -4.33kg,All breeds ave: 2.19kg	-6.4kg	39% (Low)	★
★★★★	Daughter calving interval (days) Breed ave: -1.07days,All breeds ave: -0.75days	-0.8days	29% (Low)	★★★

Additional Information:

Linear composites	Value	Reliability
Muscle		
Skeletal		
Function		

Herd data quality index

N/A

Animal not scored.

Lot 57 KILLOGEARY NEYMAR

ID: 372218163681166

Breed: Charolais

Sex: Male

DOB: 11-Oct-2017

Owner: Vincent Kearney - Cloonalaghan Carramore-Lacken Co Mayo

Breeder:

Sire: Coom Indurain
CH2000

Doonally Donald

Savigny

Tanche

Coom Eileen

Vera Cruz

Coom Corry

Dam: Killogeary Liberty
IE271211930971

Roughan Fred

Roughan Verygood

Roughan Beauty

Killogeary Farrah

Mayo Ceasar

Killogeary Tanya



Star Rating (Within Charolais breed)	Economic Indexes	€uro value per progeny	Index Reliability	Star rating (across all beef breeds)
★★	Terminal Index	€113	44% (Average)	★★★★
★★★★	Replacement Index Maternal Cow Traits : Maternal Progeny Traits :	€68 -€10 €77	41% (Average) 40% 45%	★★★
	Dairy Beef			

Star Rating (Within Charolais breed)	Key profit traits	Index Value	Trait Reliability	Star rating (across all beef breeds)
Expected progeny performance				
	Calving difficulty (% 3 & 4) Breed ave: 6.95%,All breeds ave: 4.49%	+4.6%	49% (Average)	
★★★	Docility (1-5 scale) Breed ave: 0.04,All breeds ave: 0.01	0.04 scale	46% (Average)	★★★★
★	Carcass weight (kg) Breed ave: 33.25kg,All breeds ave: 15.95kg	+27kg	45% (Average)	★★★★★
★	Carcass conformation (1-15 scale) Breed ave: 1.88,All breeds ave: 1.38	+1.59 scale	45% (Average)	★★★★

Expected daughter breeding performance				
	Daughter calving diff (% 3 & 4) Breed ave: 5.17%,All breeds ave: 5.83%	+5.57%	39% (Low)	
★★	Daughter Milk (kg) Breed ave: -4.33kg,All breeds ave: 2.19kg	-5.4kg	42% (Average)	★
★★★★	Daughter calving interval (days) Breed ave: -1.07days,All breeds ave: -0.75days	-2.52days	37% (Low)	★★★★

Additional Information:

Linear composites	Value	Reliability
Muscle		
Skeletal		
Function		

Herd data quality index

N/A

Animal not scored.

Lot 58 KILLOGEARY NEPTUNE

ID: 372218163691167

Breed: Charolais

Sex: Male

DOB: 12-Oct-2017

Owner: Vincent Kearney - Cloonalaghan Carramore-Lacken Co Mayo

Breeder:

Sire: Alwent Goldbar (Et)
CH2199

Blelack Digger

Balthayock Adonis
Galcantray Abbey

Alwent Daffodil

Alwent Vougeot
Alwent Abbey

Dam: Killogeary Jeraldine
IE271211910895

Roughan Fred

Roughan Verygood
Roughan Beauty

Killogeary Fontaine

Mayo Ceasar
Meelick Ova



Star Rating (Within Charolais breed)	Economic Indexes	€uro value per progeny	Index Reliability	Star rating (across all beef breeds)
★★★★★★	Terminal Index	€143	45% (Average)	★★★★★★
★★★	Replacement Index Maternal Cow Traits : Maternal Progeny Traits :	€55 -€36 €91	42% (Average) 41% 45%	★★
	Dairy Beef			

Star Rating (Within Charolais breed)	Key profit traits	Index Value	Trait Reliability	Star rating (across all beef breeds)
Expected progeny performance				
	Calving difficulty (% 3 & 4) Breed ave: 6.95%,All breeds ave: 4.49%	+7.3%	49% (Average)	
★★★★★	Docility (1-5 scale) Breed ave: 0.04,All breeds ave: 0.01	0.07 scale	47% (Average)	★★★★★
★★★★★★	Carcass weight (kg) Breed ave: 33.25kg,All breeds ave: 15.95kg	+43kg	46% (Average)	★★★★★★
★★	Carcass conformation (1-15 scale) Breed ave: 1.88,All breeds ave: 1.38	+1.81 scale	45% (Average)	★★★★★★

Expected daughter breeding performance				
	Daughter calving diff (% 3 & 4) Breed ave: 5.17%,All breeds ave: 5.83%	+6.36%	39% (Low)	
★★★	Daughter Milk (kg) Breed ave: -4.33kg,All breeds ave: 2.19kg	-3.8kg	43% (Average)	★
★★	Daughter calving interval (days) Breed ave: -1.07days,All breeds ave: -0.75days	-0.46days	36% (Low)	★★★

Additional Information:

Linear composites	Value	Reliability
Muscle		
Skeletal		
Function		

Herd data quality index

N/A

Animal not scored.

Lot 59 BANDRA NEPHIN BOYS

ID: IE271108830137

Breed: Charolais

Sex: Male

DOB: 29-Oct-2017

Owner: Mr Desmond O Boyle - Tooreen Crossmolina Co Mayo

Breeder:

Sire: Jarret
CH2221



Dam: Bandra Lassie
IE271108860131



Star Rating (Within Charolais breed)	Economic Indexes	€uro value per progeny	Index Reliability	Star rating (across all beef breeds)
★★★	Terminal Index	€129	44% (Average)	★★★★★
★★★★★	Replacement Index Maternal Cow Traits : Maternal Progeny Traits :	€79 €1 €78	38% (Low) 36% 44%	★★★
	Dairy Beef			

Star Rating (Within Charolais breed)	Key profit traits	Index Value	Trait Reliability	Star rating (across all beef breeds)
Expected progeny performance				
	Calving difficulty (% 3 & 4) Breed ave: 6.95%,All breeds ave: 4.49%	+8.9%	49% (Average)	
★★★★★	Docility (1-5 scale) Breed ave: 0.04,All breeds ave: 0.01	0.1 scale	45% (Average)	★★★★★
★★★★★	Carcass weight (kg) Breed ave: 33.25kg,All breeds ave: 15.95kg	+35kg	44% (Average)	★★★★★
★★★★★	Carcass conformation (1-15 scale) Breed ave: 1.88,All breeds ave: 1.38	+2.14 scale	44% (Average)	★★★★★

Expected daughter breeding performance				
	Daughter calving diff (% 3 & 4) Breed ave: 5.17%,All breeds ave: 5.83%	+4.88%	36% (Low)	
★★★	Daughter Milk (kg) Breed ave: -4.33kg,All breeds ave: 2.19kg	-4kg	36% (Low)	★
★★★★★	Daughter calving interval (days) Breed ave: -1.07days,All breeds ave: -0.75days	-2.41days	35% (Low)	★★★★★

Additional Information:

Linear composites	Value	Reliability
Muscle		
Skeletal		
Function		

Herd data quality index

N/A

Animal not scored.

Lot 60 CROSSMOLINA NORMAN

ID: 372219201651178

Breed: Charolais

Sex: Male

DOB: 16-Nov-2017

Owner: Alan Wood - Cloonamine House Crossmolina Co Mayo

Breeder:

Sire: Prime Roberto
PBT

Indurain

Vicomte

Tombola

Prime Noelle

Jupiter

Knockane Cynthia

Dam: Crossmolina Helen
IE271115250909

Lyonsdemesne Tzar

Domino

Kilboy Frivole (Imp 91f)

Crossmolina Aileen

Doonally New

Crossmolina Mona



Star Rating (Within Charolais breed)	Economic Indexes	€uro value per progeny	Index Reliability	Star rating (across all beef breeds)
★★★★★	Terminal Index	€133	50% (Average)	★★★★★★
★★	Replacement Index Maternal Cow Traits : Maternal Progeny Traits :	€35 -€46 €81	49% (Average) 48% 50%	★
	Dairy Beef			

Star Rating (Within Charolais breed)	Key profit traits	Index Value	Trait Reliability	Star rating (across all beef breeds)
Expected progeny performance				
	Calving difficulty (% 3 & 4) Breed ave: 6.95%,All breeds ave: 4.49%	+9%	51% (Average)	
★★★★★	Docility (1-5 scale) Breed ave: 0.04,All breeds ave: 0.01	0.05 scale	48% (Average)	★★★★★
★★★★★★	Carcass weight (kg) Breed ave: 33.25kg,All breeds ave: 15.95kg	+38kg	53% (Average)	★★★★★★
★★★★★	Carcass conformation (1-15 scale) Breed ave: 1.88,All breeds ave: 1.38	+2.02 scale	48% (Average)	★★★★★★

Expected daughter breeding performance				
	Daughter calving diff (% 3 & 4) Breed ave: 5.17%,All breeds ave: 5.83%	+4.7%	47% (Average)	
★★★	Daughter Milk (kg) Breed ave: -4.33kg,All breeds ave: 2.19kg	-4.8kg	50% (Average)	★
★	Daughter calving interval (days) Breed ave: -1.07days,All breeds ave: -0.75days	+0.87days	46% (Average)	★★

Additional Information:

Linear composites	Value	Reliability
Muscle		
Skeletal		
Function		

Herd data quality index

N/A

Animal not scored.

Lot 61 UNAS NELSON

ID: 372212028450499

Breed: Charolais

Sex: Male

DOB: 18-Nov-2017

Owner: Mr John Keane - Skirdagh Newport Co Mayo

Breeder:

Sire: Ballysheen Larry
IE131810930351

Lisnagre Elite (Et)

Domino

Ballydownan Violet (Et)

Drumline Anabella

Doonally New
Drumline Pearl

Dam: Unas Lunesdale Lass
IE272363830458

Mohil Declan

Lyonsdemesne Tzar

Mohil Rachel

Unas Alpha

Doonally Nicefor
Brown oak Ulrika



Star Rating (Within Charolais breed)	Economic Indexes	€uro value per progeny	Index Reliability	Star rating (across all beef breeds)
★★★★★	Terminal Index	€134	39% (Low)	★★★★★★
★★	Replacement Index Maternal Cow Traits : Maternal Progeny Traits :	€37 -€48 €85	38% (Low) 37% 39%	★
	Dairy Beef			

Star Rating (Within Charolais breed)	Key profit traits	Index Value	Trait Reliability	Star rating (across all beef breeds)
Expected progeny performance				
	Calving difficulty (% 3 & 4) Breed ave: 6.95%,All breeds ave: 4.49%	+7.4%	43% (Average)	
★★★★	Docility (1-5 scale) Breed ave: 0.04,All breeds ave: 0.01	0.04 scale	39% (Low)	★★★★★
★★★★★	Carcass weight (kg) Breed ave: 33.25kg,All breeds ave: 15.95kg	+35kg	39% (Low)	★★★★★★
★★★★★★	Carcass conformation (1-15 scale) Breed ave: 1.88,All breeds ave: 1.38	+2.07 scale	38% (Low)	★★★★★★

Expected daughter breeding performance				
	Daughter calving diff (% 3 & 4) Breed ave: 5.17%,All breeds ave: 5.83%	+5.65%	37% (Low)	
★	Daughter Milk (kg) Breed ave: -4.33kg,All breeds ave: 2.19kg	-8kg	38% (Low)	★
★★★★	Daughter calving interval (days) Breed ave: -1.07days,All breeds ave: -0.75days	-0.75days	36% (Low)	★★★

Additional Information:

Linear composites	Value	Reliability
Muscle		
Skeletal		
Function		

Herd data quality index

N/A

Animal not scored.

Lot 62 BEHYMORE OSCAR

ID: 372217188690150

Breed: Charolais

Sex: Male

DOB: 10-Jan-2018

Owner: John Walsh - Behymore Ballina Co Mayo

Breeder:

Sire: Fiston
FSZ

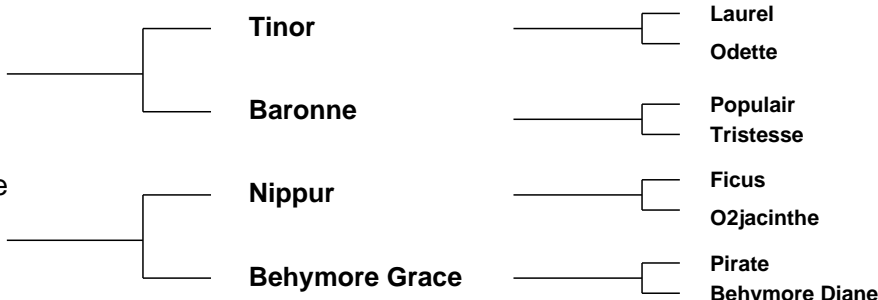

Star Rating (Within Charolais breed)	Economic Indexes	€uro value per progeny	Index Reliability	Star rating (across all beef breeds)
★★★★★	Terminal Index	€138	32% (Low)	★★★★★★
★★★★★★	Replacement Index Maternal Cow Traits : Maternal Progeny Traits :	€92 €4 €89	31% (Low) 30% 32%	★★★★★
	Dairy Beef			

Star Rating (Within Charolais breed)	Key profit traits	Index Value	Trait Reliability	Star rating (across all beef breeds)
Expected progeny performance				
	Calving difficulty (% 3 & 4) Breed ave: 6.95%,All breeds ave: 4.49%	+6.8%	35% (Low)	
★★★★★	Docility (1-5 scale) Breed ave: 0.04,All breeds ave: 0.01	0.07 scale	33% (Low)	★★★★★
★★★★★	Carcass weight (kg) Breed ave: 33.25kg,All breeds ave: 15.95kg	+35kg	33% (Low)	★★★★★★
★★★★★	Carcass conformation (1-15 scale) Breed ave: 1.88,All breeds ave: 1.38	+2.01 scale	32% (Low)	★★★★★★

Expected daughter breeding performance				
	Daughter calving diff (% 3 & 4) Breed ave: 5.17%,All breeds ave: 5.83%	+4.41%	29% (Low)	
★★	Daughter Milk (kg) Breed ave: -4.33kg,All breeds ave: 2.19kg	-5.8kg	36% (Low)	★
★★★★★★	Daughter calving interval (days) Breed ave: -1.07days,All breeds ave: -0.75days	-5.28days	25% (Low)	★★★★★★

Additional Information:

Linear composites	Value	Reliability
Muscle		
Skeletal		
Function		

Herd data quality index

N/A

Animal not scored.

Lot 63 CALTRA OLIVER

ID: 372218055630757

Breed: Charolais

Sex: Male

DOB: 11-Jan-2018

Owner: James Cawley - Caltra Culleens Co Sligo

Breeder:

Sire: Firoda Jason
CH4082

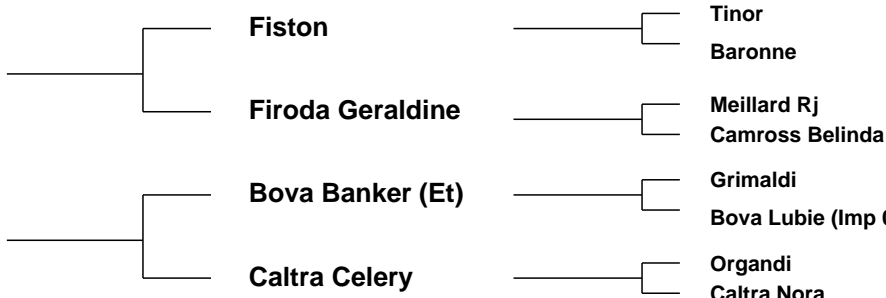

Dam: Caltra Jessica
IE321497470636

Star Rating (Within Charolais breed)	Economic Indexes	€uro value per progeny	Index Reliability	Star rating (across all beef breeds)
★★	Terminal Index	€116	23% (Low)	★★★★
★★★	Replacement Index Maternal Cow Traits : Maternal Progeny Traits :	€41 -€26 €67	21% (Low) 20% 24%	★
	Dairy Beef			

Star Rating (Within Charolais breed)	Key profit traits	Index Value	Trait Reliability	Star rating (across all beef breeds)
Expected progeny performance				
	Calving difficulty (% 3 & 4) Breed ave: 6.95%,All breeds ave: 4.49%	+10%	34% (Low)	
★★★	Docility (1-5 scale) Breed ave: 0.04,All breeds ave: 0.01	0.03 scale	41% (Average)	★★★★
★★★★	Carcass weight (kg) Breed ave: 33.25kg,All breeds ave: 15.95kg	+35kg	22% (Low)	★★★★★
★★★★	Carcass conformation (1-15 scale) Breed ave: 1.88,All breeds ave: 1.38	+2.04 scale	20% (Low)	★★★★★

Expected daughter breeding performance				
	Daughter calving diff (% 3 & 4) Breed ave: 5.17%,All breeds ave: 5.83%	+6.4%	16% (V Low)	
★★★	Daughter Milk (kg) Breed ave: -4.33kg,All breeds ave: 2.19kg	-3.9kg	26% (Low)	★
★★★★★	Daughter calving interval (days) Breed ave: -1.07days,All breeds ave: -0.75days	-3.33days	14% (V Low)	★★★★★

Additional Information:

Linear composites	Value	Reliability
Muscle		
Skeletal		
Function		

Herd data quality index

N/A

Animal not scored.

Lot 64 QUARRYFIELD OPTIMUM

ID: 372212489960217

Breed: Charolais

Sex: Male

DOB: 16-Jan-2018

Owner: Joe Costello - Ballyglass Williamstown Co Galway

Breeder: Aidan Holahan - Drumcoura Ballinamore Co Leitrim

Sire: Cloverfield Excelent
CXY

Domino

Aimable

Anemone

Cloverfield Una

Pirate

Cloverfield Princess

Dam: Quarryfield Fiona
IE231234450094

Quarryfield Rocher

Melo

Jouvence

Townrath Pansy

Blakestown Judge

Townrath Bidy

Star Rating (Within Charolais breed)	Economic Indexes	€uro value per progeny	Index Reliability	Star rating (across all beef breeds)
★★★★★	Terminal Index	€137	31% (Low)	★★★★★★
★★★★★	Replacement Index Maternal Cow Traits : Maternal Progeny Traits :	€64 -€25 €89	31% (Low) 31% 31%	★★★
	Dairy Beef			

Star Rating (Within Charolais breed)	Key profit traits	Index Value	Trait Reliability	Star rating (across all beef breeds)
Expected progeny performance				
	Calving difficulty (% 3 & 4) Breed ave: 6.95%,All breeds ave: 4.49%	+6.5%	35% (Low)	
★★★	Docility (1-5 scale) Breed ave: 0.04,All breeds ave: 0.01	0 scale	36% (Low)	★★★
★★★★	Carcass weight (kg) Breed ave: 33.25kg,All breeds ave: 15.95kg	+33.5kg	34% (Low)	★★★★★★
★★★★★	Carcass conformation (1-15 scale) Breed ave: 1.88,All breeds ave: 1.38	+1.97 scale	32% (Low)	★★★★★★

Expected daughter breeding performance				
	Daughter calving diff (% 3 & 4) Breed ave: 5.17%,All breeds ave: 5.83%	+5.32%	28% (Low)	
★★★	Daughter Milk (kg) Breed ave: -4.33kg,All breeds ave: 2.19kg	-6.1kg	38% (Low)	★
★★★★★	Daughter calving interval (days) Breed ave: -1.07days,All breeds ave: -0.75days	-2.5days	25% (Low)	★★★★★

Additional Information:

Linear composites	Value	Reliability
Muscle		
Skeletal		
Function		

Herd data quality index

N/A

Animal not scored.

Lot 65 BANDRA OLLIE

ID: IE271108840138

Breed: Charolais

Sex: Male

DOB: 27-Jan-2018

Owner: Mr Desmond O Boyle - Tooreen Crossmolina Co Mayo

Breeder:

Sire: Trezegoal
TZL

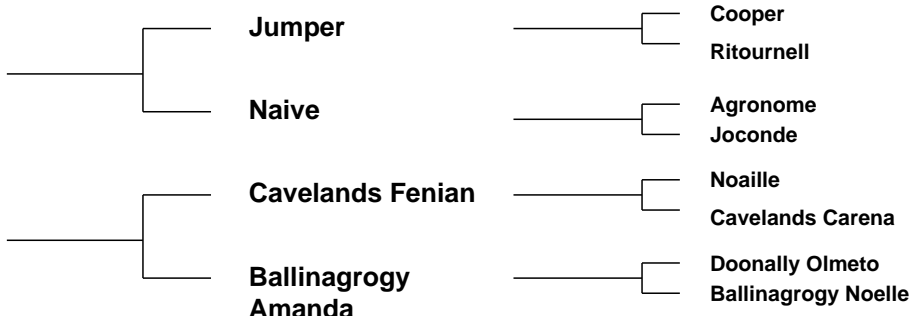

Star Rating (Within Charolais breed)	Economic Indexes	€uro value per progeny	Index Reliability	Star rating (across all beef breeds)
★★★★★	Terminal Index	€134	44% (Average)	★★★★★★
★★★★★	Replacement Index Maternal Cow Traits : Maternal Progeny Traits :	€72 -€15 €87	43% (Average) 42% 45%	★★★
	Dairy Beef			

Star Rating (Within Charolais breed)	Key profit traits	Index Value	Trait Reliability	Star rating (across all beef breeds)
Expected progeny performance				
	Calving difficulty (% 3 & 4) Breed ave: 6.95%,All breeds ave: 4.49%	+6.9%	48% (Average)	
★★	Docility (1-5 scale) Breed ave: 0.04,All breeds ave: 0.01	0 scale	45% (Average)	★★★
★★★★★	Carcass weight (kg) Breed ave: 33.25kg,All breeds ave: 15.95kg	+37kg	45% (Average)	★★★★★★
★★★★	Carcass conformation (1-15 scale) Breed ave: 1.88,All breeds ave: 1.38	+1.85 scale	46% (Average)	★★★★★★

Expected daughter breeding performance				
	Daughter calving diff (% 3 & 4) Breed ave: 5.17%,All breeds ave: 5.83%	+5.1%	41% (Average)	
★★★★★★	Daughter Milk (kg) Breed ave: -4.33kg,All breeds ave: 2.19kg	-1.5kg	44% (Average)	★
★★★★★	Daughter calving interval (days) Breed ave: -1.07days,All breeds ave: -0.75days	-2.69days	38% (Low)	★★★★★★

Additional Information:

Linear composites	Value	Reliability
Muscle		
Skeletal		
Function		

Herd data quality index

N/A

Animal not scored.

Lot 66 RAPPA OWEN

ID: 372224162520407

Breed: Charolais

Sex: Male

DOB: 27-Jan-2018

Owner: Michael Gordon - Lowvalley Crossmolina Co Mayo

Breeder:

Sire: Crossmolina Euro
CSQ

Thrunton Voldemort

Burradon Talisman

Thrunton Starband

Crossmolina Una

Doonally New

Crossmolina Rebecca

Dam: Rappa Francis
IE271058110320

Balthazar

Verlaine

Tetanie

Rappa Amanda

Crossmolina Padraigh

Rappa Princess

Star Rating (Within Charolais breed)	Economic Indexes	€uro value per progeny	Index Reliability	Star rating (across all beef breeds)
★★★	Terminal Index	€123	35% (Low)	★★★★
★	Replacement Index Maternal Cow Traits : Maternal Progeny Traits :	-€28 -€96 €68	34% (Low) 34% 35%	★
	Dairy Beef			

Star Rating (Within Charolais breed)	Key profit traits	Index Value	Trait Reliability	Star rating (across all beef breeds)
Expected progeny performance				
	Calving difficulty (% 3 & 4) Breed ave: 6.95%,All breeds ave: 4.49%	+10.7%	36% (Low)	
★★★★★	Docility (1-5 scale) Breed ave: 0.04,All breeds ave: 0.01	0.1 scale	37% (Low)	★★★★★
★★★★★	Carcass weight (kg) Breed ave: 33.25kg,All breeds ave: 15.95kg	+36.5kg	37% (Low)	★★★★★
★★★★★	Carcass conformation (1-15 scale) Breed ave: 1.88,All breeds ave: 1.38	+2.26 scale	37% (Low)	★★★★★

Expected daughter breeding performance				
	Daughter calving diff (% 3 & 4) Breed ave: 5.17%,All breeds ave: 5.83%	+7.03%	28% (Low)	
★★★	Daughter Milk (kg) Breed ave: -4.33kg,All breeds ave: 2.19kg	-3.8kg	37% (Low)	★
★	Daughter calving interval (days) Breed ave: -1.07days,All breeds ave: -0.75days	+4.38days	31% (Low)	★

Additional Information:

Linear composites	Value	Reliability
Muscle		
Skeletal		
Function		

Herd data quality index

N/A

Animal not scored.

Lot 67 COOLTURK OLLIE

ID: 372224158620180

Breed: Charolais

Sex: Male

DOB: 10-Feb-2018

Owner: Enda Callaghan - Coolturk Crossmolina Co Mayo

Breeder:

Sire: Caveldans Fenian
LZF

Noaille

Eddy
Janina

Caveldans Carena

Indurain
Caveldans Ulricka

Dam: Bandra Jill
IE271108810119

Rancard

Journal
Nette

Bandra Tansey

Doonally Donald
Greenwood Philis



Star Rating (Within Charolais breed)	Economic Indexes	€uro value per progeny	Index Reliability	Star rating (across all beef breeds)
★★★★★	Terminal Index	€133	46% (Average)	★★★★★★
★★★★★★	Replacement Index Maternal Cow Traits : Maternal Progeny Traits :	€107 €22 €85	45% (Average) 44% 46%	★★★★★★
	Dairy Beef			

Star Rating (Within Charolais breed)	Key profit traits	Index Value	Trait Reliability	Star rating (across all beef breeds)
Expected progeny performance				
	Calving difficulty (% 3 & 4) Breed ave: 6.95%,All breeds ave: 4.49%	+6%	49% (Average)	
★★★	Docility (1-5 scale) Breed ave: 0.04,All breeds ave: 0.01	0 scale	46% (Average)	★★★
★★★★★	Carcass weight (kg) Breed ave: 33.25kg,All breeds ave: 15.95kg	+37kg	46% (Average)	★★★★★★
★★★★★	Carcass conformation (1-15 scale) Breed ave: 1.88,All breeds ave: 1.38	+2.02 scale	46% (Average)	★★★★★★

Expected daughter breeding performance				
	Daughter calving diff (% 3 & 4) Breed ave: 5.17%,All breeds ave: 5.83%	+5.43%	45% (Average)	
★★★★★	Daughter Milk (kg) Breed ave: -4.33kg,All breeds ave: 2.19kg	-2.4kg	46% (Average)	★
★★★★★★	Daughter calving interval (days) Breed ave: -1.07days,All breeds ave: -0.75days	-5.08days	42% (Average)	★★★★★★

Additional Information:

Linear composites	Value	Reliability
Muscle		
Skeletal		
Function		

Herd data quality index

N/A

Animal not scored.

Lot 68 RATTIGAN OH BOY

ID: 372215736240289

Breed: Charolais

Sex: Male

DOB: 11-Feb-2018

Owner: Fergal Flynn - Raheela Frenchpark Castlereah Co Roscommon

Breeder: David Rattigan - Main Street Elphin Co Roscommon

Sire: Bivouac
CH2218



Dam: Rattigan Lexie
IE311409240245



Star Rating (Within Charolais breed)	Economic Indexes	€uro value per progeny	Index Reliability	Star rating (across all beef breeds)
★★★★★★	Terminal Index	€148	29% (Low)	★★★★★★
★★★★★★	Replacement Index Maternal Cow Traits : Maternal Progeny Traits :	€106 €11 €95	23% (Low) 20% 30%	★★★★★★
	Dairy Beef			

Star Rating (Within Charolais breed)	Key profit traits	Index Value	Trait Reliability	Star rating (across all beef breeds)
Expected progeny performance				
	Calving difficulty (% 3 & 4) Breed ave: 6.95%,All breeds ave: 4.49%	+7.7%	35% (Low)	
★★★★★★	Docility (1-5 scale) Breed ave: 0.04,All breeds ave: 0.01	0.09 scale	33% (Low)	★★★★★★
★★★★★★	Carcass weight (kg) Breed ave: 33.25kg,All breeds ave: 15.95kg	+42kg	35% (Low)	★★★★★★
★★★★★★	Carcass conformation (1-15 scale) Breed ave: 1.88,All breeds ave: 1.38	+2.08 scale	27% (Low)	★★★★★★

Expected daughter breeding performance				
	Daughter calving diff (% 3 & 4) Breed ave: 5.17%,All breeds ave: 5.83%	+3.45%	15% (V Low)	
★★★★★★	Daughter Milk (kg) Breed ave: -4.33kg,All breeds ave: 2.19kg	+1.8kg	26% (Low)	★★★
★★★	Daughter calving interval (days) Breed ave: -1.07days,All breeds ave: -0.75days	-1.54days	11% (V Low)	★★★★

Additional Information:

Animal not scored.

Linear composites	Value	Reliability
Muscle		
Skeletal		
Function		

Herd data quality index
N/A

Lot 69 KILLOGEARY OCEAN

ID: 372218163681199

Breed: Charolais

Sex: Male

DOB: 20-Feb-2018

Owner: Vincent Kearney - Cloonalaghan Carramore-Lacken Co Mayo

Breeder:

Sire: Roughan Lion
IE161190762229

Roughan Enzo

Champion
Torpedo

Roughan Fabrizia

Roughan Divin
Roughan Verity

Dam: Killogeary Imagine
IE271211970810

Roughan Fred

Roughan Verygood
Roughan Beauty

Killogeary Eve

Pomart Bert
Killogeary Venus



Star Rating (Within Charolais breed)	Economic Indexes	€uro value per progeny	Index Reliability	Star rating (across all beef breeds)
★★★★★	Terminal Index	€138	38% (Low)	★★★★★★
★★★★★	Replacement Index Maternal Cow Traits : Maternal Progeny Traits :	€63 -€25 €88	37% (Low) 36% 38%	★★★
	Dairy Beef			

Star Rating (Within Charolais breed)	Key profit traits	Index Value	Trait Reliability	Star rating (across all beef breeds)
Expected progeny performance				
	Calving difficulty (% 3 & 4) Breed ave: 6.95%,All breeds ave: 4.49%	+7.6%	44% (Average)	
★★★★★★	Docility (1-5 scale) Breed ave: 0.04,All breeds ave: 0.01	0.1 scale	41% (Average)	★★★★★★
★★★★★★	Carcass weight (kg) Breed ave: 33.25kg,All breeds ave: 15.95kg	+38kg	38% (Low)	★★★★★★
★★★★★	Carcass conformation (1-15 scale) Breed ave: 1.88,All breeds ave: 1.38	+1.94 scale	37% (Low)	★★★★★★

Expected daughter breeding performance				
	Daughter calving diff (% 3 & 4) Breed ave: 5.17%,All breeds ave: 5.83%	+5.22%	35% (Low)	
★★★★★	Daughter Milk (kg) Breed ave: -4.33kg,All breeds ave: 2.19kg	-2.2kg	38% (Low)	★
★★★	Daughter calving interval (days) Breed ave: -1.07days,All breeds ave: -0.75days	-0.73days	34% (Low)	★★★

Additional Information:

Linear composites	Value	Reliability
Muscle		
Skeletal		
Function		

Herd data quality index

N/A

Animal not scored.

Lot 70 BOSTONIA OVERLORD

ID: 372226091710394

Breed: Charolais

Sex: Male

DOB: 25-Feb-2018

Owner: Scurmore Pedigree - Scurmore Enniscrone Co Sligo

Breeder:

Sire: Gretnahouse Lord
F314

Balthayock
Gladiator

Swalesmoor Cracker
Balthayock Virginia

Gretnahouse Coll
(Et)

Major
Balmyle Paradise

Dam: Bostonia Jacqueline 1 Et
IE321616540076

Elgin Davinci

Tyrol
Elgin Ultra

Enniscrone Fiona Et

Major
Creevykeel Petuna



Star Rating (Within Charolais breed)	Economic Indexes	€uro value per progeny	Index Reliability	Star rating (across all beef breeds)
★	Terminal Index	€102	36% (Low)	★★★
★	Replacement Index Maternal Cow Traits : Maternal Progeny Traits :	€3 -€53 €57	35% (Low) 34% 37%	★
	Dairy Beef			

Star Rating (Within Charolais breed)	Key profit traits	Index Value	Trait Reliability	Star rating (across all beef breeds)
Expected progeny performance				
	Calving difficulty (% 3 & 4) Breed ave: 6.95%,All breeds ave: 4.49%	+10.1%	41% (Average)	
★★★★	Docility (1-5 scale) Breed ave: 0.04,All breeds ave: 0.01	0.03 scale	35% (Low)	★★★★
★★★★★	Carcass weight (kg) Breed ave: 33.25kg,All breeds ave: 15.95kg	+35kg	37% (Low)	★★★★★
★★	Carcass conformation (1-15 scale) Breed ave: 1.88,All breeds ave: 1.38	+1.72 scale	35% (Low)	★★★★

Expected daughter breeding performance				
	Daughter calving diff (% 3 & 4) Breed ave: 5.17%,All breeds ave: 5.83%	+6.21%	33% (Low)	
★★★★★	Daughter Milk (kg) Breed ave: -4.33kg,All breeds ave: 2.19kg	-2.1kg	35% (Low)	★
★	Daughter calving interval (days) Breed ave: -1.07days,All breeds ave: -0.75days	+1.05days	32% (Low)	★

Additional Information:

Linear composites	Value	Reliability
Muscle		
Skeletal		
Function		

Herd data quality index

N/A

Animal not scored.

Lot 71 LOWFIELD OLLIE

ID: 372215776370188

Breed: Charolais

Sex: Male

DOB: 03-Mar-2018

Owner: Mr John McCabe - Castlecolane Ballaghaderreen Co Roscommon

Breeder: Oliver Reynolds - Lowfield Kilmore Carrick On Shannon Co Roscommon

Sire: Clooncommon Lucas
IE311425160195

Nippur

Ficus
O2jacinthe

Clooncommon
Grainne 1

Lyonsdemesne Tzar
Clooncommon Ann

Dam: Lowfield Lara
IE311428510157

Nippur

Ficus
O2jacinthe

Clooncommon
Gerie

Excellent
Lowfield El Nino

Star Rating (Within Charolais breed)	Economic Indexes	€uro value per progeny	Index Reliability	Star rating (across all beef breeds)
★	Terminal Index	€100	18% (V Low)	★★★
★★★★★	Replacement Index Maternal Cow Traits : Maternal Progeny Traits :	€90 €26 €64	17% (V Low) 16% 19%	★★★★★
	Dairy Beef			

Star Rating (Within Charolais breed)	Key profit traits	Index Value	Trait Reliability	Star rating (across all beef breeds)
Expected progeny performance				
	Calving difficulty (% 3 & 4) Breed ave: 6.95%,All breeds ave: 4.49%	+6.1%	24% (Low)	
★★★★★	Docility (1-5 scale) Breed ave: 0.04,All breeds ave: 0.01	0.07 scale	23% (Low)	★★★★★
★	Carcass weight (kg) Breed ave: 33.25kg,All breeds ave: 15.95kg	+26kg	23% (Low)	★★★★★
★	Carcass conformation (1-15 scale) Breed ave: 1.88,All breeds ave: 1.38	+1.51 scale	13% (V Low)	★★★★★

Expected daughter breeding performance				
	Daughter calving diff (% 3 & 4) Breed ave: 5.17%,All breeds ave: 5.83%	+3.45%	14% (V Low)	
★★★	Daughter Milk (kg) Breed ave: -4.33kg,All breeds ave: 2.19kg	-4.3kg	20% (Low)	★
★★★★★	Daughter calving interval (days) Breed ave: -1.07days,All breeds ave: -0.75days	-5.36days	13% (V Low)	★★★★★

Additional Information:

Linear composites	Value	Reliability
Muscle		
Skeletal		
Function		

Herd data quality index

N/A

Animal not scored.

Lot 72 CASTLECONNOR OISIN

ID: 372213568290301

Breed: Charolais

Sex: Male

DOB: 14-Mar-2018

Owner: Francis Howley - Carraun Corballa P O Co Sligo

Breeder:

Sire: Voimo
VMO

Natur

Exclusif

Lucile

Ovation

Diego

Louise

Dam: Castleconnor Lora
IE321453780265

Liscally Eti (Et)

Oldstone Egbert

Liscally Blossom

Castleconnor Cathy

Dromiskin Viceroy

Castleconnor (Kho) Melly



Star Rating (Within Charolais breed)	Economic Indexes	€uro value per progeny	Index Reliability	Star rating (across all beef breeds)
★★★★★★	Terminal Index	€149	44% (Average)	★★★★★★
★★★	Replacement Index Maternal Cow Traits : Maternal Progeny Traits :	€57 -€36 €94	42% (Average) 41% 44%	★★
	Dairy Beef			

Star Rating (Within Charolais breed)	Key profit traits	Index Value	Trait Reliability	Star rating (across all beef breeds)
Expected progeny performance				
	Calving difficulty (% 3 & 4) Breed ave: 6.95%,All breeds ave: 4.49%	+8.2%	48% (Average)	
★★★★★	Docility (1-5 scale) Breed ave: 0.04,All breeds ave: 0.01	0.07 scale	44% (Average)	★★★★★
★★★★★★	Carcass weight (kg) Breed ave: 33.25kg,All breeds ave: 15.95kg	+41kg	45% (Average)	★★★★★★
★★★★★★	Carcass conformation (1-15 scale) Breed ave: 1.88,All breeds ave: 1.38	+2.12 scale	45% (Average)	★★★★★★

Expected daughter breeding performance				
	Daughter calving diff (% 3 & 4) Breed ave: 5.17%,All breeds ave: 5.83%	+3.6%	40% (Average)	
★★★★★	Daughter Milk (kg) Breed ave: -4.33kg,All breeds ave: 2.19kg	-2.3kg	43% (Average)	★
★★	Daughter calving interval (days) Breed ave: -1.07days,All breeds ave: -0.75days	+0.19days	37% (Low)	★★

Additional Information:

Linear composites	Value	Reliability
Muscle		
Skeletal		
Function		

Herd data quality index

N/A

Animal not scored.

Lot 73 RAITH OSCAR

ID: 372215320290271

Breed: Charolais

Sex: Male

DOB: 06-Apr-2018

Owner: Mr James Prendergast - Raith Aghamore Ballyhaunis Co Mayo

Breeder:

Sire: Caveldands Fenian
LZF

Noaille

Eddy
Janina

Caveldands Carena

Indurain
Caveldands Ulricka

Dam: Milgrove Gina
IE272246850086

Doonally New

Hermes
Intruse

Tullygarvan Ureka

Bova Oniraloin
Tullygarvan Olivia

Star Rating (Within Charolais breed)	Economic Indexes	€uro value per progeny	Index Reliability	Star rating (across all beef breeds)
★★★	Terminal Index	€124	36% (Low)	★★★★
★★★★	Replacement Index Maternal Cow Traits : Maternal Progeny Traits :	€64 -€17 €81	35% (Low) 34% 36%	★★
	Dairy Beef			

Star Rating (Within Charolais breed)	Key profit traits	Index Value	Trait Reliability	Star rating (across all beef breeds)
Expected progeny performance				
	Calving difficulty (% 3 & 4) Breed ave: 6.95%,All breeds ave: 4.49%	+6.2%	36% (Low)	
★★★★	Docility (1-5 scale) Breed ave: 0.04,All breeds ave: 0.01	0.07 scale	41% (Average)	★★★★
★★	Carcass weight (kg) Breed ave: 33.25kg,All breeds ave: 15.95kg	+30.5kg	39% (Low)	★★★★★
★★	Carcass conformation (1-15 scale) Breed ave: 1.88,All breeds ave: 1.38	+1.7 scale	38% (Low)	★★★★

Expected daughter breeding performance				
	Daughter calving diff (% 3 & 4) Breed ave: 5.17%,All breeds ave: 5.83%	+5.45%	30% (Low)	
★★	Daughter Milk (kg) Breed ave: -4.33kg,All breeds ave: 2.19kg	-6kg	40% (Average)	★
★★★★★	Daughter calving interval (days) Breed ave: -1.07days,All breeds ave: -0.75days	-4.2days	25% (Low)	★★★★★

Additional Information:

Linear composites	Value	Reliability
Muscle		
Skeletal		
Function		

Herd data quality index

N/A

Animal not scored.

Lot 74 NEIPHENVIEW OTTO

ID: 372214127220364

Breed: Charolais

Sex: Male

DOB: 06-Apr-2018

Owner: Michael Heffernan - Carrowgarve Crossmolina Co Mayo

Breeder:

Sire: Caveldands Fenian
LZF

Noaille

Eddy
Janina

Caveldands Carena

Indurain
Caveldands Ulricka

Dam: Richmond Fiona
IE271110050119

Saphir

Igloo
Joconde

Richmond Can Can

Pirate
Richmond Ally

Star Rating (Within Charolais breed)	Economic Indexes	€uro value per progeny	Index Reliability	Star rating (across all beef breeds)
★★★	Terminal Index	€122	30% (Low)	★★★★
★★★★	Replacement Index Maternal Cow Traits : Maternal Progeny Traits :	€60 -€20 €80	31% (Low) 31% 31%	★★
	Dairy Beef			

Star Rating (Within Charolais breed)	Key profit traits	Index Value	Trait Reliability	Star rating (across all beef breeds)
Expected progeny performance				
	Calving difficulty (% 3 & 4) Breed ave: 6.95%,All breeds ave: 4.49%	+5.9%	36% (Low)	
★★★★★★	Docility (1-5 scale) Breed ave: 0.04,All breeds ave: 0.01	0.12 scale	41% (Average)	★★★★★★
★★	Carcass weight (kg) Breed ave: 33.25kg,All breeds ave: 15.95kg	+31kg	31% (Low)	★★★★★★
★★	Carcass conformation (1-15 scale) Breed ave: 1.88,All breeds ave: 1.38	+1.76 scale	31% (Low)	★★★★★★

Expected daughter breeding performance				
	Daughter calving diff (% 3 & 4) Breed ave: 5.17%,All breeds ave: 5.83%	+6.04%	29% (Low)	
★	Daughter Milk (kg) Breed ave: -4.33kg,All breeds ave: 2.19kg	-7.1kg	40% (Average)	★
★★★★★★	Daughter calving interval (days) Breed ave: -1.07days,All breeds ave: -0.75days	-4.09days	25% (Low)	★★★★★★

Additional Information:

Linear composites	Value	Reliability
Muscle		
Skeletal		
Function		

Herd data quality index

N/A

Animal not scored.

Lot 75 RAINARDS OLLIE

ID: 372213028930120

Breed: Charolais

Sex: Male

DOB: 08-Apr-2018

Owner: Sally Durcan - Carrowreagh Bonniconlon Ballina Co Mayo

Breeder:

Sire: Hideal
HJD

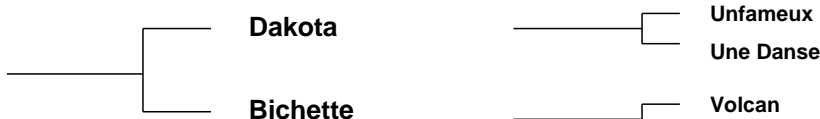

Dam: Rainards Jade
IE271051460087



Star Rating (Within Charolais breed)	Economic Indexes	€uro value per progeny	Index Reliability	Star rating (across all beef breeds)
★★★★★★	Terminal Index	€145	28% (Low)	★★★★★★
★★	Replacement Index Maternal Cow Traits : Maternal Progeny Traits :	€35 -€54 €89	26% (Low) 25% 29%	★
	Dairy Beef			

Star Rating (Within Charolais breed)	Key profit traits	Index Value	Trait Reliability	Star rating (across all beef breeds)
Expected progeny performance				
	Calving difficulty (% 3 & 4) Breed ave: 6.95%,All breeds ave: 4.49%	+9.1%	35% (Low)	
★★★★★★	Docility (1-5 scale) Breed ave: 0.04,All breeds ave: 0.01	0.11 scale	39% (Low)	★★★★★★
★★★★★★	Carcass weight (kg) Breed ave: 33.25kg,All breeds ave: 15.95kg	+41kg	30% (Low)	★★★★★★
★★★★★★	Carcass conformation (1-15 scale) Breed ave: 1.88,All breeds ave: 1.38	+2.21 scale	31% (Low)	★★★★★★

Expected daughter breeding performance				
	Daughter calving diff (% 3 & 4) Breed ave: 5.17%,All breeds ave: 5.83%	+5.2%	22% (Low)	
★★	Daughter Milk (kg) Breed ave: -4.33kg,All breeds ave: 2.19kg	-5.7kg	34% (Low)	★
★★	Daughter calving interval (days) Breed ave: -1.07days,All breeds ave: -0.75days	+0.42days	15% (V Low)	★★

Additional Information:

Animal not scored.

Linear composites	Value	Reliability
Muscle		
Skeletal		
Function		

Herd data quality index
N/A

Lot 76 RAINARDS OWEN

ID: 372213028940121

Breed: Charolais

Sex: Male

DOB: 15-Apr-2018

Owner: Sally Durcan - Carrowreagh Bonniconlon Ballina Co Mayo

Breeder:

Sire: Fleetwood
FWO

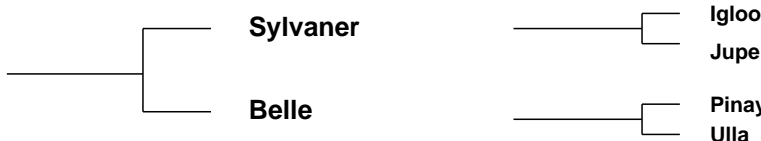

Dam: Rainards Hope
IE271051420067



Star Rating (Within Charolais breed)	Economic Indexes	€uro value per progeny	Index Reliability	Star rating (across all beef breeds)
★★★★★	Terminal Index	€136	33% (Low)	★★★★★★
★★★	Replacement Index Maternal Cow Traits : Maternal Progeny Traits :	€43 -€44 €86	32% (Low) 31% 33%	★
	Dairy Beef			

Star Rating (Within Charolais breed)	Key profit traits	Index Value	Trait Reliability	Star rating (across all beef breeds)
Expected progeny performance				
	Calving difficulty (% 3 & 4) Breed ave: 6.95%,All breeds ave: 4.49%	+7.5%	36% (Low)	
★★★★★★	Docility (1-5 scale) Breed ave: 0.04,All breeds ave: 0.01	0.15 scale	38% (Low)	★★★★★★
★★★★★	Carcass weight (kg) Breed ave: 33.25kg,All breeds ave: 15.95kg	+35.5kg	35% (Low)	★★★★★★
★★★★★★	Carcass conformation (1-15 scale) Breed ave: 1.88,All breeds ave: 1.38	+2.2 scale	35% (Low)	★★★★★★

Expected daughter breeding performance				
	Daughter calving diff (% 3 & 4) Breed ave: 5.17%,All breeds ave: 5.83%	+3.95%	28% (Low)	
★★	Daughter Milk (kg) Breed ave: -4.33kg,All breeds ave: 2.19kg	-5.4kg	37% (Low)	★
★★★	Daughter calving interval (days) Breed ave: -1.07days,All breeds ave: -0.75days	-0.99days	23% (Low)	★★★

Additional Information:

Linear composites	Value	Reliability
Muscle		
Skeletal		
Function		

Herd data quality index

N/A

Animal not scored.

Lot 77 RAITH OISIN

ID: 372215320220273

Breed: Charolais

Sex: Male

DOB: 15-Apr-2018

Owner: Mr James Prendergast - Raith Aghamore Ballyhaunis Co Mayo

Breeder:

Sire: Cavelands Fenian
LZF

Noaille

Eddy
Janina

Cavelands Carena

Indurain
Cavelands Ulricka

Dam: Tavanagh Ginnie
IE271853240333

Cottage Devon

Texan-Gie
Cottage Amelie (Et)

Tavanagh Ursula

Doonally Nicefor
Larganboy Rachel

Star Rating (Within Charolais breed)	Economic Indexes	€uro value per progeny	Index Reliability	Star rating (across all beef breeds)
★★★	Terminal Index	€121	36% (Low)	★★★★
★★★★★	Replacement Index Maternal Cow Traits : Maternal Progeny Traits :	€92 €15 €77	34% (Low) 33% 36%	★★★★★
	Dairy Beef			

Star Rating (Within Charolais breed)	Key profit traits	Index Value	Trait Reliability	Star rating (across all beef breeds)
Expected progeny performance				
	Calving difficulty (% 3 & 4) Breed ave: 6.95%,All breeds ave: 4.49%	+7.1%	36% (Low)	
★★★★★	Docility (1-5 scale) Breed ave: 0.04,All breeds ave: 0.01	0.08 scale	40% (Average)	★★★★★
★★★	Carcass weight (kg) Breed ave: 33.25kg,All breeds ave: 15.95kg	+33kg	38% (Low)	★★★★★
★★★★★	Carcass conformation (1-15 scale) Breed ave: 1.88,All breeds ave: 1.38	+2.07 scale	37% (Low)	★★★★★

Expected daughter breeding performance				
	Daughter calving diff (% 3 & 4) Breed ave: 5.17%,All breeds ave: 5.83%	+5.14%	29% (Low)	
★★	Daughter Milk (kg) Breed ave: -4.33kg,All breeds ave: 2.19kg	-5kg	40% (Average)	★
★★★★★	Daughter calving interval (days) Breed ave: -1.07days,All breeds ave: -0.75days	-5.66days	25% (Low)	★★★★★

Additional Information:

Linear composites	Value	Reliability
Muscle		
Skeletal		
Function		

Herd data quality index

N/A

Animal not scored.

Lot 78 PAIRCIN OREGON

ID: 372215406410648

Breed: Charolais

Sex: Male

DOB: 20-Apr-2018

Owner: John Ruane - Glanduff Attymachugh Foxford Co Mayo

Breeder:

Sire: Cavelands Fenian
LZF

Noaille

Eddy

Janina

Cavelands Carena

Indurain

Cavelands Ulricka

Dam: Doon Ingrid 3
IE181698370746

Glasgow

Chacal

Red River

Doon Albania

Doonally New

Doon Newtown

Star Rating (Within Charolais breed)	Economic Indexes	€uro value per progeny	Index Reliability	Star rating (across all beef breeds)
★★★	Terminal Index	€122	35% (Low)	★★★★★
★★★★★	Replacement Index Maternal Cow Traits : Maternal Progeny Traits :	€89 €12 €77	32% (Low) 31% 35%	★★★★★
	Dairy Beef			

Star Rating (Within Charolais breed)	Key profit traits	Index Value	Trait Reliability	Star rating (across all beef breeds)
Expected progeny performance				
	Calving difficulty (% 3 & 4) Breed ave: 6.95%,All breeds ave: 4.49%	+7.1%	35% (Low)	
★★★★★	Docility (1-5 scale) Breed ave: 0.04,All breeds ave: 0.01	0.06 scale	42% (Average)	★★★★★
★★★	Carcass weight (kg) Breed ave: 33.25kg,All breeds ave: 15.95kg	+33.5kg	38% (Low)	★★★★★
★★★	Carcass conformation (1-15 scale) Breed ave: 1.88,All breeds ave: 1.38	+1.84 scale	37% (Low)	★★★★★

Expected daughter breeding performance				
	Daughter calving diff (% 3 & 4) Breed ave: 5.17%,All breeds ave: 5.83%	+5.04%	27% (Low)	
★★★★★	Daughter Milk (kg) Breed ave: -4.33kg,All breeds ave: 2.19kg	-3.2kg	38% (Low)	★
★★★★★	Daughter calving interval (days) Breed ave: -1.07days,All breeds ave: -0.75days	-4.21days	22% (Low)	★★★★★

Additional Information:

Linear composites	Value	Reliability
Muscle		
Skeletal		
Function		

Herd data quality index

N/A

Animal not scored.

Lot 79 NEIPHENVIEW OMAR

ID: 372214127270369

Breed: Charolais

Sex: Male

DOB: 05-May-2018

Owner: Michael Heffernan - Carrowgarve Crossmolina Co Mayo

Breeder:

Sire: Caveldands Fenian
LZF

Noaille

Eddy

Janina

Caveldands Carena

Indurain

Caveldands Ulricka

Dam: Dooleeg Gigi
IE271135770053

Cottage Devon

Texan-Gie

Cottage Amelie (Et)

Findale Astra

Doonally Nicefor

Edenville Tara

Star Rating (Within Charolais breed)	Economic Indexes	€uro value per progeny	Index Reliability	Star rating (across all beef breeds)
★★	Terminal Index	€111	30% (Low)	★★★★
★★★★	Replacement Index Maternal Cow Traits : Maternal Progeny Traits :	€61 -€8 €69	32% (Low) 32% 31%	★★
	Dairy Beef			

Star Rating (Within Charolais breed)	Key profit traits	Index Value	Trait Reliability	Star rating (across all beef breeds)
Expected progeny performance				
	Calving difficulty (% 3 & 4) Breed ave: 6.95%,All breeds ave: 4.49%	+7.2%	36% (Low)	
★★★	Docility (1-5 scale) Breed ave: 0.04,All breeds ave: 0.01	0.03 scale	40% (Average)	★★★★
★★	Carcass weight (kg) Breed ave: 33.25kg,All breeds ave: 15.95kg	+31kg	30% (Low)	★★★★★
★★★	Carcass conformation (1-15 scale) Breed ave: 1.88,All breeds ave: 1.38	+1.92 scale	31% (Low)	★★★★★

Expected daughter breeding performance				
	Daughter calving diff (% 3 & 4) Breed ave: 5.17%,All breeds ave: 5.83%	+5.65%	30% (Low)	
★★	Daughter Milk (kg) Breed ave: -4.33kg,All breeds ave: 2.19kg	-5.9kg	42% (Average)	★
★★★★★	Daughter calving interval (days) Breed ave: -1.07days,All breeds ave: -0.75days	-4.58days	25% (Low)	★★★★★

Additional Information:

Linear composites	Value	Reliability
Muscle		
Skeletal		
Function		

Herd data quality index

N/A

Animal not scored.

Lot 80 BEHYMORE OTTO

ID: 372217188640154

Breed: Charolais

Sex: Male

DOB: 15-May-2018

Owner: John Walsh - Behymore Ballina Co Mayo

Breeder:

Sire: Caveldands Levi
CH4252

Pirate

Meillard Rj

Banquise

Caveldands Holly 2

Doonally New

Caveldands Vivienne

Dam: Behymore Gennelle
IE271010740105

Kilbline_1 Cupidon
(Et)

Nevers Rj

Kilbline Utica (Et)

Monaclare Tara

Dovea Gin Tonic

Lettergullion Peg

Star Rating (Within Charolais breed)	Economic Indexes	€uro value per progeny	Index Reliability	Star rating (across all beef breeds)
★★★★	Terminal Index	€126	25% (Low)	★★★★★
★★	Replacement Index Maternal Cow Traits : Maternal Progeny Traits :	€32 -€46 €78	21% (Low) 19% 26%	★
	Dairy Beef			

Star Rating (Within Charolais breed)	Key profit traits	Index Value	Trait Reliability	Star rating (across all beef breeds)
Expected progeny performance				
	Calving difficulty (% 3 & 4) Breed ave: 6.95%,All breeds ave: 4.49%	+7.9%	34% (Low)	
★★★★★	Docility (1-5 scale) Breed ave: 0.04,All breeds ave: 0.01	0.06 scale	30% (Low)	★★★★★
★★★★	Carcass weight (kg) Breed ave: 33.25kg,All breeds ave: 15.95kg	+33kg	25% (Low)	★★★★★
★★★★	Carcass conformation (1-15 scale) Breed ave: 1.88,All breeds ave: 1.38	+1.86 scale	23% (Low)	★★★★★

Expected daughter breeding performance				
	Daughter calving diff (% 3 & 4) Breed ave: 5.17%,All breeds ave: 5.83%	+4.86%	16% (V Low)	
★★	Daughter Milk (kg) Breed ave: -4.33kg,All breeds ave: 2.19kg	-5.1kg	22% (Low)	★
★★	Daughter calving interval (days) Breed ave: -1.07days,All breeds ave: -0.75days	-0.29days	15% (V Low)	★★★

Additional Information:

Linear composites	Value	Reliability
Muscle		
Skeletal		
Function		

Herd data quality index

N/A

Animal not scored.

Lot 81 QUARRY VIEW MARK ET

ID: 372212489950190

Breed: Limousin

Sex: Male

DOB: 07-Feb-2017

Owner: Mr John McCabe - Castlecolane Ballaghaderreen Co Roscommon

Breeder: Aidan Holahan - Drumcoura Ballinamore Co Leitrim

Sire: Fieldson Alf
S511

Gunnerfleet Plunas

Tunnelby Monkeytricks

Gunnerfleet Luna

Eden Natasha

Broadmeadows Cannon

Birtles Daisy

Dam: Ardglasson Vera
IE281167050438

Ferry

As De Pic

Verveine

Ardglasson Penny

Enjoleur

Ardglasson Maeve



Star Rating (Within Limousin breed)	Economic Indexes	€uro value per progeny	Index Reliability	Star rating (across all beef breeds)
★★★★★	Terminal Index	€128	46% (Average)	★★★★★
★	Replacement Index Maternal Cow Traits : Maternal Progeny Traits :	€28 -€53 €81	46% (Average) 46% 46%	★
	Dairy Beef			

Star Rating (Within Limousin breed)	Key profit traits	Index Value	Trait Reliability	Star rating (across all beef breeds)
Expected progeny performance				
	Calving difficulty (% 3 & 4) Breed ave: 4.75%,All breeds ave: 4.49%	+6.6%	46% (Average)	
★★★	Docility (1-5 scale) Breed ave: -0.06,All breeds ave: 0.01	-0.06 scale	46% (Average)	★★★
★★★★★	Carcass weight (kg) Breed ave: 23.75kg,All breeds ave: 15.95kg	+25kg	47% (Average)	★★★★★
★★★★★	Carcass conformation (1-15 scale) Breed ave: 2.14,All breeds ave: 1.38	+2.48 scale	47% (Average)	★★★★★

Expected daughter breeding performance				
	Daughter calving diff (% 3 & 4) Breed ave: 5.03%,All breeds ave: 5.83%	+6.98%	46% (Average)	
★	Daughter Milk (kg) Breed ave: -0.92kg,All breeds ave: 2.19kg	-3.8kg	46% (Average)	★
★	Daughter calving interval (days) Breed ave: 1.21days,All breeds ave: -0.75days	+5.8days	45% (Average)	★

Additional Information:

Animal not scored.

Linear composites	Value	Reliability
Muscle		
Skeletal		
Function		

Herd data quality index

N/A

Lot 82 NOVINCHRISTIE MUFASSA

ID: 372224441190299

Breed: Limousin

Sex: Male

DOB: 01-Nov-2017

Owner: Noel Barry - Carramore Killasser Swinford Co Mayo

Breeder:

Sire: Newtown Kingswell Et
IE231230670606

Ronick Hawk

Broadmeadows Cannon

Ronick Esther

Newtown Gabriella

Omer-Mn

Newtown Emma Et

Dam: Novinchristie Jessie
IE271966970247

Mereside Favori

Urville

Asie

Novinchristie
Freddie

Vison

Novinchristie Becky



Star Rating (Within Limousin breed)	Economic Indexes	€uro value per progeny	Index Reliability	Star rating (across all beef breeds)
★★★★★	Terminal Index	€129	39% (Low)	★★★★★
★★★★★	Replacement Index Maternal Cow Traits : Maternal Progeny Traits :	€125 €45 €80	38% (Low) 37% 39%	★★★★★
	Dairy Beef			

Star Rating (Within Limousin breed)	Key profit traits	Index Value	Trait Reliability	Star rating (across all beef breeds)
Expected progeny performance				
	Calving difficulty (% 3 & 4) Breed ave: 4.75%,All breeds ave: 4.49%	+7.8%	43% (Average)	
★★★★★	Docility (1-5 scale) Breed ave: -0.06,All breeds ave: 0.01	0.01 scale	40% (Average)	★★★
★★★★★	Carcass weight (kg) Breed ave: 23.75kg,All breeds ave: 15.95kg	+30kg	40% (Average)	★★★★★
★★★	Carcass conformation (1-15 scale) Breed ave: 2.14,All breeds ave: 1.38	+2.16 scale	38% (Low)	★★★★★

Expected daughter breeding performance				
	Daughter calving diff (% 3 & 4) Breed ave: 5.03%,All breeds ave: 5.83%	+4.88%	37% (Low)	
★★★★★	Daughter Milk (kg) Breed ave: -0.92kg,All breeds ave: 2.19kg	+2.8kg	38% (Low)	★★★
★★★	Daughter calving interval (days) Breed ave: 1.21days,All breeds ave: -0.75days	+0.79days	36% (Low)	★★

Additional Information:

Linear composites	Value	Reliability
Muscle		
Skeletal		
Function		

Herd data quality index

N/A

Animal not scored.

Lot 83 LISBRIN NEIL

ID: 372215474470238

Breed: Limousin

Sex: Male

DOB: 01-Jan-2018



Owner: Sean Tighe - Lisbrin Ballycastle Co Mayo

Breeder:

Sire: Plumtree Fantastic
S1278

Wilodge Vantastic

Wilodge Tonka

Ravenelle

Bankdale Amber

Sympa
Princess

Dam: Derrygullinane Kooky
IE271061740379

Gerrygullinane Glen

Marchmore Augustus

Derrygullinane Daisy

Derrygullinane
Cassie

Lino

Meenogahane Rachael Et



Star Rating (Within Limousin breed)	Economic Indexes	€uro value per progeny	Index Reliability	Star rating (across all beef breeds)
★★★★★★	Terminal Index	€144	43% (Average)	★★★★★★
★★★★★	Replacement Index Maternal Cow Traits : Maternal Progeny Traits :	€102 €6 €96	41% (Average) 40% 44%	★★★★★★
	Dairy Beef			

Star Rating (Within Limousin breed)	Key profit traits	Index Value	Trait Reliability	Star rating (across all beef breeds)
Expected progeny performance				
	Calving difficulty (% 3 & 4) Breed ave: 4.75%,All breeds ave: 4.49%	+4.8%	48% (Average)	
★★★★★	Docility (1-5 scale) Breed ave: -0.06,All breeds ave: 0.01	-0.03 scale	45% (Average)	★★★
★★★★★★	Carcass weight (kg) Breed ave: 23.75kg,All breeds ave: 15.95kg	+31kg	44% (Average)	★★★★★★
★★★★★★	Carcass conformation (1-15 scale) Breed ave: 2.14,All breeds ave: 1.38	+2.48 scale	42% (Average)	★★★★★★

Expected daughter breeding performance				
	Daughter calving diff (% 3 & 4) Breed ave: 5.03%,All breeds ave: 5.83%	+4.27%	38% (Low)	
★	Daughter Milk (kg) Breed ave: -0.92kg,All breeds ave: 2.19kg	-5kg	42% (Average)	★
★★★★★	Daughter calving interval (days) Breed ave: 1.21days,All breeds ave: -0.75days	+0.63days	36% (Low)	★★★

Additional Information:

Linear composites	Value	Reliability
Muscle		
Skeletal		
Function		

Herd data quality index

N/A

Animal not scored.

Lot 84 CLEW BAY NIKE 2

ID: 372225094070831

Breed: Limousin

Sex: Male

DOB: 11-Jan-2018



Owner: Athenry Co Op Mart Ltd - Prospect Athenry Co Galway

Breeder: Padraic Golden - Carrowholly Westport Co Mayo

Sire: Wilodge Joskins
LM2188

Wilodge Vantastic

Wilodge Tonka

Ravenelle

Hazelhead Annie

Sympa

Hazelhead Sarah

Dam: Thomastown Hafwen
IE211329631231

Malibu

Jabot

Haiti

Thomastown
Evangeline

Tehix

Thomastown Thomasina



Star Rating (Within Limousin breed)	Economic Indexes	€uro value per progeny	Index Reliability	Star rating (across all beef breeds)
★★★★★	Terminal Index	€135	46% (Average)	★★★★★★
★★★	Replacement Index Maternal Cow Traits : Maternal Progeny Traits :	€76 -€8 €84	43% (Average) 42% 46%	★★★
	Dairy Beef			

Star Rating (Within Limousin breed)	Key profit traits	Index Value	Trait Reliability	Star rating (across all beef breeds)
Expected progeny performance				
	Calving difficulty (% 3 & 4) Breed ave: 4.75%,All breeds ave: 4.49%	+6.9%	50% (Average)	
★★★★★	Docility (1-5 scale) Breed ave: -0.06,All breeds ave: 0.01	-0.03 scale	47% (Average)	★★★
★★★★★★	Carcass weight (kg) Breed ave: 23.75kg,All breeds ave: 15.95kg	+29kg	47% (Average)	★★★★★★
★★★★★★	Carcass conformation (1-15 scale) Breed ave: 2.14,All breeds ave: 1.38	+2.56 scale	46% (Average)	★★★★★★

Expected daughter breeding performance				
	Daughter calving diff (% 3 & 4) Breed ave: 5.03%,All breeds ave: 5.83%	+3.62%	39% (Low)	
★	Daughter Milk (kg) Breed ave: -0.92kg,All breeds ave: 2.19kg	-4.1kg	42% (Average)	★
★★★	Daughter calving interval (days) Breed ave: 1.21days,All breeds ave: -0.75days	+1.03days	39% (Low)	★★★

Additional Information:

Animal not scored.

Linear composites	Value	Reliability
Muscle		
Skeletal		
Function		

Herd data quality index

N/A

Lot 85 CLOONAWILLIN NIGEL

ID: 372215458820777

Breed: Limousin

Sex: Male

DOB: 20-Mar-2018

Owner: Seamus Kelly - Cloonawillin Crossmolina Ballina Co Mayo

Breeder:

Sire: Wilton Kingdom
IE121027010765

Wilodge
Formulaone

Objat
Wilodge Diamante

Wilton Galaxy

Bovinion Bravo
Cornamundy Betty

Dam: Cloona June
IE271108310635

Cloona Freddy

Rocky
Bellair Tansy

Cloona Antonio

Milan Rave
Cloona Rosie

Star Rating (Within Limousin breed)	Economic Indexes	€uro value per progeny	Index Reliability	Star rating (across all beef breeds)
★★★★	Terminal Index	€121	15% (V Low)	★★★★★
★★★★	Replacement Index Maternal Cow Traits : Maternal Progeny Traits :	€85 €1 €84	15% (V Low) 15% 16%	★★★★★
	Dairy Beef			

Star Rating (Within Limousin breed)	Key profit traits	Index Value	Trait Reliability	Star rating (across all beef breeds)
Expected progeny performance				
	Calving difficulty (% 3 & 4) Breed ave: 4.75%,All breeds ave: 4.49%	+3.9%	27% (Low)	
★★★★★	Docility (1-5 scale) Breed ave: -0.06,All breeds ave: 0.01	-0.05 scale	25% (Low)	★★★
★	Carcass weight (kg) Breed ave: 23.75kg,All breeds ave: 15.95kg	+18kg	14% (V Low)	★★★★★
★★★★	Carcass conformation (1-15 scale) Breed ave: 2.14,All breeds ave: 1.38	+2.13 scale	15% (V Low)	★★★★★

Expected daughter breeding performance				
	Daughter calving diff (% 3 & 4) Breed ave: 5.03%,All breeds ave: 5.83%	+5.3%	11% (V Low)	
★★	Daughter Milk (kg) Breed ave: -0.92kg,All breeds ave: 2.19kg	-2.8kg	24% (Low)	★
★★★★	Daughter calving interval (days) Breed ave: 1.21days,All breeds ave: -0.75days	+1.23days	9% (V Low)	★

Additional Information:

Linear composites	Value	Reliability
Muscle		
Skeletal		
Function		

Herd data quality index

N/A

Animal not scored.

Lot 86 CLOONAWILLIN NEW

ID: 372215458830778

Breed: Limousin

Sex: Male

DOB: 21-Mar-2018

Owner: Seamus Kelly - Cloonawillin Crossmolina Ballina Co Mayo

Breeder:

Sire: Castleview Gringo Et
GWO

Wilodge Vantastic

Wilodge Tonka
Ravenelle

Castleview Regina
Et

Ferry
F040 G7

Dam: Cloona Emer
IE271108380427

Nephin Ulick

Imperial
0136 Orchidee

Cloona Vplin

Milan Rave
Cloona Purelin

Star Rating (Within Limousin breed)	Economic Indexes	€uro value per progeny	Index Reliability	Star rating (across all beef breeds)
★	Terminal Index	€109	30% (Low)	★★★
★★★★★	Replacement Index Maternal Cow Traits : Maternal Progeny Traits :	€149 €76 €73	31% (Low) 31% 31%	★★★★★
	Dairy Beef			

Star Rating (Within Limousin breed)	Key profit traits	Index Value	Trait Reliability	Star rating (across all beef breeds)
Expected progeny performance				
	Calving difficulty (% 3 & 4) Breed ave: 4.75%,All breeds ave: 4.49%	+4.7%	36% (Low)	
★★★★★	Docility (1-5 scale) Breed ave: -0.06,All breeds ave: 0.01	-0.03 scale	40% (Average)	★★
★	Carcass weight (kg) Breed ave: 23.75kg,All breeds ave: 15.95kg	+17kg	31% (Low)	★★★
★★	Carcass conformation (1-15 scale) Breed ave: 2.14,All breeds ave: 1.38	+1.98 scale	32% (Low)	★★★★★

Expected daughter breeding performance				
	Daughter calving diff (% 3 & 4) Breed ave: 5.03%,All breeds ave: 5.83%	+5.02%	30% (Low)	
★★★★★	Daughter Milk (kg) Breed ave: -0.92kg,All breeds ave: 2.19kg	+1.7kg	40% (Average)	★★★
★★★★★	Daughter calving interval (days) Breed ave: 1.21days,All breeds ave: -0.75days	-2.57days	25% (Low)	★★★★★

Additional Information:

Linear composites	Value	Reliability
Muscle		
Skeletal		
Function		

Herd data quality index

N/A

Animal not scored.

Lot 87 LOCHANBOY NAVE

ID: 372214754440835

Breed: Limousin

Sex: Male

DOB: 22-Mar-2018



Owner: John Flanagan - Spaddagh Ballyhaunis Co Mayo

Breeder:

Sire: Lochanboy Kenny 2
IE271849480746

Anecdote

On-Dit

Jaguar 427

Lochanboy Honey 2

Ardlea Dan

Lochanboy Dove

Dam: Lochanboy Jill
IE271849460694

Lochanboy Hippo

Netherhall Epic

Lochanboy Edel

Lochanboy Emer

Oeillet

Lochanboy Alexa

Star Rating (Within Limousin breed)	Economic Indexes	€uro value per progeny	Index Reliability	Star rating (across all beef breeds)
★★	Terminal Index	€114	17% (V Low)	★★★★
★★★	Replacement Index Maternal Cow Traits : Maternal Progeny Traits :	€84 €7 €77	18% (V Low) 18% 18%	★★★★
	Dairy Beef			

Star Rating (Within Limousin breed)	Key profit traits	Index Value	Trait Reliability	Star rating (across all beef breeds)
Expected progeny performance				
	Calving difficulty (% 3 & 4) Breed ave: 4.75%,All breeds ave: 4.49%	+4.5%	25% (Low)	
★★★★★	Docility (1-5 scale) Breed ave: -0.06,All breeds ave: 0.01	-0.03 scale	35% (Low)	★★
★★	Carcass weight (kg) Breed ave: 23.75kg,All breeds ave: 15.95kg	+20kg	19% (V Low)	★★★★
★	Carcass conformation (1-15 scale) Breed ave: 2.14,All breeds ave: 1.38	+1.93 scale	15% (V Low)	★★★★★

Expected daughter breeding performance				
	Daughter calving diff (% 3 & 4) Breed ave: 5.03%,All breeds ave: 5.83%	+4.94%	11% (V Low)	
★★★★★	Daughter Milk (kg) Breed ave: -0.92kg,All breeds ave: 2.19kg	+1.4kg	20% (Low)	★★★
★	Daughter calving interval (days) Breed ave: 1.21days,All breeds ave: -0.75days	+3.42days	9% (V Low)	★

Additional Information:

Animal not scored.

Linear composites	Value	Reliability
Muscle		
Skeletal		
Function		

Herd data quality index

N/A

Lot 88 COOLAGRAIN NICKY

ID: 372215406490647

Breed: Limousin

Sex: Male

DOB: 19-Apr-2018

Owner: John Ruane - Glanduff Attymachugh Foxford Co Mayo

Breeder:

Sire: Coolagrain John
IE271026910542

Haltcliffe Dancer

Sympa

Cloughhead Romany

Coolagrain Verona

Malibu

Slieverua Rosemary

Dam: Coolagrain Emmet
IE271026950422

Milbrook Tanko

Mas Du Clo

Milbrook Monique Et

Slieverua Rosemary

Espoir

Kiltullagh Gail

Star Rating (Within Limousin breed)	Economic Indexes	€uro value per progeny	Index Reliability	Star rating (across all beef breeds)
★★	Terminal Index	€117	28% (Low)	★★★★
★	Replacement Index Maternal Cow Traits : Maternal Progeny Traits :	€56 -€20 €76	24% (Low) 23% 27%	★★
	Dairy Beef			

Star Rating (Within Limousin breed)	Key profit traits	Index Value	Trait Reliability	Star rating (across all beef breeds)
Expected progeny performance				
	Calving difficulty (% 3 & 4) Breed ave: 4.75%,All breeds ave: 4.49%	+5.3%	28% (Low)	
★★★★	Docility (1-5 scale) Breed ave: -0.06,All breeds ave: 0.01	-0.08 scale	34% (Low)	★
★★	Carcass weight (kg) Breed ave: 23.75kg,All breeds ave: 15.95kg	+21.5kg	31% (Low)	★★★★
★★★★★	Carcass conformation (1-15 scale) Breed ave: 2.14,All breeds ave: 1.38	+2.23 scale	28% (Low)	★★★★★

Expected daughter breeding performance				
	Daughter calving diff (% 3 & 4) Breed ave: 5.03%,All breeds ave: 5.83%	+5.41%	17% (V Low)	
★	Daughter Milk (kg) Breed ave: -0.92kg,All breeds ave: 2.19kg	-3.5kg	30% (Low)	★
★	Daughter calving interval (days) Breed ave: 1.21days,All breeds ave: -0.75days	+3.2days	16% (V Low)	★

Additional Information:

Linear composites	Value	Reliability
Muscle		
Skeletal		
Function		

Herd data quality index

N/A

Animal not scored.

Lot 89 COOLAGRAIN NATHAN

ID: 372215406480646

Breed: Limousin

Sex: Male

DOB: 19-Apr-2018

Owner: John Ruane - Glanduff Attymachugh Foxford Co Mayo

Breeder:

Sire: Coolagrain John
IE271026910542

Haltcliffe Dancer

Sympa

Cloughhead Romany

Coolagrain Verona

Malibu

Slieverua Rosemary

Dam: Coolagrain Emer
IE271026930395

Coolagrain Anthony

Malibu

Slieverua Rosemary

Slieverua Treasure

Geant

Slieverua Kora

Star Rating (Within Limousin breed)	Economic Indexes	€uro value per progeny	Index Reliability	Star rating (across all beef breeds)
★★	Terminal Index	€118	24% (Low)	★★★★
★★	Replacement Index Maternal Cow Traits : Maternal Progeny Traits :	€66 -€12 €78	21% (Low) 20% 24%	★★
	Dairy Beef			

Star Rating (Within Limousin breed)	Key profit traits	Index Value	Trait Reliability	Star rating (across all beef breeds)
Expected progeny performance				
	Calving difficulty (% 3 & 4) Breed ave: 4.75%,All breeds ave: 4.49%	+5.1%	28% (Low)	
★★★★	Docility (1-5 scale) Breed ave: -0.06,All breeds ave: 0.01	-0.05 scale	32% (Low)	★★
★★	Carcass weight (kg) Breed ave: 23.75kg,All breeds ave: 15.95kg	+21kg	27% (Low)	★★★★
★★★	Carcass conformation (1-15 scale) Breed ave: 2.14,All breeds ave: 1.38	+2.09 scale	23% (Low)	★★★★★

Expected daughter breeding performance				
	Daughter calving diff (% 3 & 4) Breed ave: 5.03%,All breeds ave: 5.83%	+5.63%	16% (V Low)	
★★	Daughter Milk (kg) Breed ave: -0.92kg,All breeds ave: 2.19kg	-2.4kg	27% (Low)	★
★★★	Daughter calving interval (days) Breed ave: 1.21days,All breeds ave: -0.75days	+1.53days	14% (V Low)	★

Additional Information:

Linear composites	Value	Reliability
Muscle		
Skeletal		
Function		

Herd data quality index

N/A

Animal not scored.

Lot 90 LISBRIN NOAH 2

ID: 372215474440243

Breed: Limousin

Sex: Male

DOB: 21-Apr-2018

Owner: Sean Tighe - Lisbrin Ballycastle Co Mayo

Breeder:

Sire: Wilodge Formulaone
LM4271

Objat

Dauphin

Melodie

Wilodge Diamante

Wilodge Vantastic

Wilodge Amethyst

Dam: Lisbrin Jasmine
IE271215280199

Pacha 08

Jacky

Magnesie

Lisbrin Gina

Ronick Hawk

Derrygullinane Chloe



Star Rating (Within Limousin breed)	Economic Indexes	€uro value per progeny	Index Reliability	Star rating (across all beef breeds)
★★★★★★	Terminal Index	€142	43% (Average)	★★★★★★
★★★	Replacement Index Maternal Cow Traits : Maternal Progeny Traits :	€85 -€7 €93	42% (Average) 41% 44%	★★★★
	Dairy Beef			

Star Rating (Within Limousin breed)	Key profit traits	Index Value	Trait Reliability	Star rating (across all beef breeds)
Expected progeny performance				
	Calving difficulty (% 3 & 4) Breed ave: 4.75%,All breeds ave: 4.49%	+5.2%	45% (Average)	
★★★	Docility (1-5 scale) Breed ave: -0.06,All breeds ave: 0.01	-0.06 scale	46% (Average)	★★
★★★★★★	Carcass weight (kg) Breed ave: 23.75kg,All breeds ave: 15.95kg	+32kg	45% (Average)	★★★★★★
★★★★	Carcass conformation (1-15 scale) Breed ave: 2.14,All breeds ave: 1.38	+2.28 scale	45% (Average)	★★★★★★

Expected daughter breeding performance				
	Daughter calving diff (% 3 & 4) Breed ave: 5.03%,All breeds ave: 5.83%	+5.02%	39% (Low)	
★★★★★★	Daughter Milk (kg) Breed ave: -0.92kg,All breeds ave: 2.19kg	+1.5kg	44% (Average)	★★★
★	Daughter calving interval (days) Breed ave: 1.21days,All breeds ave: -0.75days	+3.11days	37% (Low)	★

Additional Information:

Linear composites	Value	Reliability
Muscle		
Skeletal		
Function		

Herd data quality index

N/A

Animal not scored.

Lot 91 GREEN HILL NILES

ID: 372215349770239

Breed: Limousin

Sex: Male

DOB: 01-May-2018

Owner: Mary E Mcloughlin - Corvoderra Bellacorick Ballina Co Mayo

Breeder:

Sire: Elderberry Galahad
EBY

Milbrook Alistair

Domino

Milbrook Toya

Diabliesse

Highlander
Brenda

Dam: Green Hill Jasmine
IE271229930205

Elite Flag Et

Ampertaine Commander
Ardlea Coillte

Green Hill Gemma

Haltcliffe Underwriter
Lough Conn Virgilia

Star Rating (Within Limousin breed)	Economic Indexes	€uro value per progeny	Index Reliability	Star rating (across all beef breeds)
★★★	Terminal Index	€120	32% (Low)	★★★★
★★★★	Replacement Index Maternal Cow Traits : Maternal Progeny Traits :	€104 €19 €86	31% (Low) 30% 33%	★★★★★
	Dairy Beef			

Star Rating (Within Limousin breed)	Key profit traits	Index Value	Trait Reliability	Star rating (across all beef breeds)
Expected progeny performance				
	Calving difficulty (% 3 & 4) Breed ave: 4.75%,All breeds ave: 4.49%	+3.7%	38% (Low)	
★★★	Docility (1-5 scale) Breed ave: -0.06,All breeds ave: 0.01	-0.06 scale	39% (Low)	★★
★	Carcass weight (kg) Breed ave: 23.75kg,All breeds ave: 15.95kg	+17kg	33% (Low)	★★★
★★★★	Carcass conformation (1-15 scale) Breed ave: 2.14,All breeds ave: 1.38	+2.21 scale	32% (Low)	★★★★★

Expected daughter breeding performance				
	Daughter calving diff (% 3 & 4) Breed ave: 5.03%,All breeds ave: 5.83%	+5.51%	29% (Low)	
★	Daughter Milk (kg) Breed ave: -0.92kg,All breeds ave: 2.19kg	-3.6kg	31% (Low)	★
★★★★★	Daughter calving interval (days) Breed ave: 1.21days,All breeds ave: -0.75days	-0.69days	22% (Low)	★★★

Additional Information:

Linear composites	Value	Reliability
Muscle		
Skeletal		
Function		

Herd data quality index

N/A

Animal not scored.

Lot 92 AGHAMORE NATHAN

ID: 372215320270278

Breed: Limousin

Sex: Male

DOB: 05-May-2018

Owner: Mr James Prendergast - Raith Aghamore Ballyhaunis Co Mayo

Breeder:

Sire: Ewdenvale Ivor
LM2014

Ewdenvale Everest

Wilodge Tonka
Withersdale Tara

Ewdendale Fiona

Ewdenvale Ace
Ewdenvale Val

Dam: Manulla Usurla
IE271711710062

Kealkil Harry

Ulysse
Ballydaniel Blenda

Leckee Ivy

Volcan
Ronick Dreamer

Star Rating (Within Limousin breed)	Economic Indexes	€uro value per progeny	Index Reliability	Star rating (across all beef breeds)
★★	Terminal Index	€116	34% (Low)	★★★★
★★★★★	Replacement Index Maternal Cow Traits : Maternal Progeny Traits :	€121 €38 €83	26% (Low) 23% 34%	★★★★★
	Dairy Beef			

Star Rating (Within Limousin breed)	Key profit traits	Index Value	Trait Reliability	Star rating (across all beef breeds)
Expected progeny performance				
	Calving difficulty (% 3 & 4) Breed ave: 4.75%,All breeds ave: 4.49%	+2.7%	37% (Low)	
★★	Docility (1-5 scale) Breed ave: -0.06,All breeds ave: 0.01	-0.1 scale	37% (Low)	★
★	Carcass weight (kg) Breed ave: 23.75kg,All breeds ave: 15.95kg	+16.5kg	37% (Low)	★★★
★★	Carcass conformation (1-15 scale) Breed ave: 2.14,All breeds ave: 1.38	+1.99 scale	36% (Low)	★★★★★

Expected daughter breeding performance				
	Daughter calving diff (% 3 & 4) Breed ave: 5.03%,All breeds ave: 5.83%	+5.07%	23% (Low)	
★★★★	Daughter Milk (kg) Breed ave: -0.92kg,All breeds ave: 2.19kg	-0.1kg	28% (Low)	★★
★★★	Daughter calving interval (days) Breed ave: 1.21days,All breeds ave: -0.75days	+1.57days	14% (V Low)	★

Additional Information:

Linear composites	Value	Reliability
Muscle		
Skeletal		
Function		

Herd data quality index

N/A

Animal not scored.